

NOTICE!!

These documents have been scanned!

Do not place un-scanned documents beneath this notice!

Do not remove this notice from this file!

GPO Jacket No. 560-102
Print Order 61540
Rise Business Services, LLC
Job=AZ15 4/30/2019



Box Number= AZ15009



Claim Begin-End: AMC443314-AMC443321

1 Initial Receipt



AZ15009-22

AMC450400-AMC453366

AMC #

DATE CLOSED

ADJ INITIAL

REMARKS

[illegible]

United States Department of the Interior
Bureau of Land Management
 DIV OF LANDS, MINRLS & ENERGY
 ONE N CENTRAL AVE
 PHOENIX, AZ 85004 -4427
 Phone: 602-417-9200

Receipt

No: 3802751

Transaction #: 3910372	
Date of Transaction: 04/06/2017	
CUSTOMER:	
	GOLDEN KEYS EXPLORATION LLC 7250 CALLE CRISTOBAL UNIT 38 SAN DIEGO, CA 92126-6061 US

ENTERED
APR 11 2017
 BY: *lan*

LINE #	QTY	DESCRIPTION	REMARKS	UNIT PRICE	TOTAL
1	8.00	LOCATABLE MINERALS / MINING CLAIMS-NEW, UNADJUD, ONE OR MORE AUTH NOS / NEW MINING CLAIM PROCESSING FEE CASES: AMC443314/\$20.00, AMC443315/\$20.00, AMC443316/\$20.00, AMC443317/\$20.00, AMC443318/\$20.00, AMC443319/\$20.00, AMC443320/\$20.00, AMC443321/\$20.00		- n/a -	160.00
2	8.00	LOCATABLE MINERALS / MINING CLAIMS-NEW, UNADJUD, ONE OR MORE AUTH NOS / NEW MINING CLAIMS LOCATION FEE CASES: AMC443314/\$37.00, AMC443315/\$37.00, AMC443316/\$37.00, AMC443317/\$37.00, AMC443318/\$37.00, AMC443319/\$37.00, AMC443320/\$37.00, AMC443321/\$37.00		- n/a -	296.00
3	8.00	LOCATABLE MINERALS / MINING CLAIMS-NEW, UNADJUD, ONE OR MORE AUTH NOS / NEW MINING CLAIMS MAINTENANCE FEE CASES: AMC443314/\$155.00, AMC443315/\$155.00, AMC443316/\$155.00, AMC443317/\$155.00, AMC443318/\$155.00, AMC443319/\$155.00, AMC443320/\$155.00, AMC443321/\$155.00		- n/a -	1240.00
TOTAL:					\$1,696.00

PAYMENT INFORMATION			
1	AMOUNT:	1696.00	POSTMARKED: 04/04/2017
	TYPE:	CHECK	RECEIVED: 04/05/2017
	CHECK NO:	1007	
	NAME:	CONQUEST MINING LLC	

	615 N UPR BRDWAY ST STE 638 CORPUS CHRISTI TX 78401 US
--	--

REMARKS

This receipt was generated by the automated BLM Collections and Billing System and is a paper representation of a portion of the official electronic record contained therein.

NOTICE!!

These documents have been scanned!

Do not place un-scanned documents beneath this notice!

Do not remove this notice from this file!

GPO Jacket No. 560-102
Print Order 61540
Rise Business Services, LLC
Job=AZ15 4/30/2019



Box Number= AZ15009



Claim Begin-End: AMC443314-AMC443321

2 Correspondence



AZ15009-22

AMC450400-AMC453366

**NO
DOCUMENTS
FOUND**

NO DOCUMENTS FOUND
NO DOCUMENTS FOUND

NOTICE!!

These documents have been scanned!

Do not place un-scanned documents beneath this notice!

Do not remove this notice from this file!

GPO Jacket No. 560-102
Print Order 61540
Rise Business Services, LLC
Job=AZ15 4/30/2019



Box Number= AZ15009



Claim Begin-End: AMC443314-AMC443321

3 Transfers



AZ15009-22

AMC450400-AMC453366

**NO
DOCUMENTS
FOUND**

NO DOCUMENTS FOUND
NO DOCUMENTS FOUND

NOTICE!!

These documents have been scanned!

Do not place un-scanned documents beneath this notice!

Do not remove this notice from this file!

GPO Jacket No. 560-102
Print Order 61540
Rise Business Services, LLC
Job=AZ15 4/30/2019



Box Number= AZ15009



Claim Begin-End: AMC443314-AMC443321

4 Annual Filings



AZ15009-22

AMC450400-AMC453366

Quarles & Brady LLP

One South Church Avenue
Suite 1700
Tucson, Arizona 85701-1621
520.770.8700
Fax 520.623.2418
www.quarles.com

Attorneys at Law in
Chicago
Indianapolis
Madison
Milwaukee
Naples
Phoenix
Scottsdale
Tampa
Tucson
Washington, D.C.

Writer's Direct Dial: 520-770-8708
E-Mail: tiffany.morris@quarles.com

August 6, 2018

VIA OVERNIGHT COURIER

Bureau of Land Management
Arizona State Office
Attention: Information Access Center
One North Central Avenue, Suite 800
Phoenix, Arizona 85004-4427

RECEIVED
BLM AZ STATE OFFICE
2018 AUG -8 P 2:54
PHOENIX, ARIZONA

RE: *Payment of Claim Maintenance Fees for Golden Keys Exploration, LLC*

Dear Ladies and Gentlemen:

Delivered herewith is a check in the amount of \$32,240 as payment of the claim maintenance fees pursuant to 30 U.S.C. § 28f(a), as adjusted by 30 U.S.C. § 28j(c) and implemented by notice in the 74 *Federal Register* 30959-62 (June 29, 2009) and as amended by the Consolidated Appropriations Act 2012, Pub. L. No. 112-74, 125 Stat 786 (2011). The owners are paying a maintenance fee of \$155.00 per claim for the assessment year beginning September 1, 2018. Also enclosed is a copy of the Certification of Payment of Maintenance Fee in Lieu of Affidavit of Annual Assessment Work to be recorded with the Mohave County Recorder's Office.

Please return a date-stamped copy of this letter and the affidavit along with the receipt for payment to this office.

Thank you for your assistance and please feel free to contact me with any questions or concerns.

Sincerely,



Tiffany N. Morris
Legal Specialist

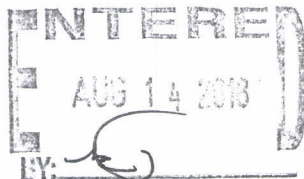

Enclosures
QB\165636.00003\52865547.1

4333395

When Recorded Mail To:

Marian C. LaLonde, Esq.
QUARLES & BRADY, LLP
1 S. Church Avenue, Suite 1700
Tucson, Arizona 85701

CAPTION HEADING: Certification of Payment of Maintenance Fee In Lieu
of Affidavit of Annual Assessment Work

RECEIVED
BLM AZ STATE OFFICE
2010 AUG -8 P 2:54
PHOENIX, ARIZONA

**CERTIFICATION OF PAYMENT OF MAINTENANCE FEE
IN LIEU OF AFFIDAVIT OF ANNUAL ASSESSMENT WORK**

STATE OF ARIZONA)
) ss.
County of Pima)

Marian C. LaLonde, being first duly sworn, deposes and says that:

1. She is an agent for Golden Keys Exploration LLC, an Arizona limited liability company, the owner of the unpatented mining claims situated in Mohave County, Arizona (the "Claims"), the location notices of which are of record in said county, and in the records of the Arizona State Office of the Bureau of Land Management under the file numbers indicated in the attached Exhibit A.

2. Pursuant to the 30 U.S.C. § 28f(a), as adjusted by 30 U.S.C. § 28j(c) and implemented by notice in 74 *Federal Register* 30959-62 (June 29, 2009) and as amended by the Consolidated Appropriations Act 2012, Pub. L. No. 112-74, 125 Stat. 786 (2011), the owner has paid a maintenance fee of \$155.00 per claim for the assessment year beginning September 1, 2018. This Certificate is in lieu of an affidavit of performance of annual assessment work or notice of intent to hold.

3. The name and address of the owners of all claims for which this Certificate is prepared are Golden Keys Exploration LLC, P.O. Box 1243, Cottonwood, AZ 86326. THIS IS NOT AN ADDRESS CHANGE.

4. The Claims are held and claimed by the owner for the valuable mineral contained therein.

DATED this 16th day of August, 2018.

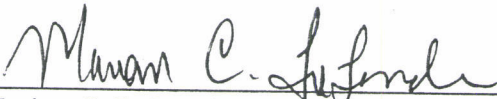

Marian C. LaLonde

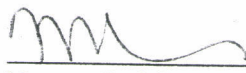
Sworn and subscribed to before me this 16th day of August, 2018, by Marian C. LaLonde, Agent for Golden Keys Exploration LLC.

Notary Public

RECEIVED
BLM AZ STATE OFFICE
2018 AUG - 8 P 2:54
PHOENIX, ARIZONA

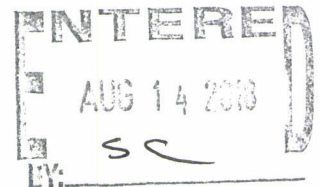
EXHIBIT A



Golden Keys Exploration LLC Unpatented Mining Claims

The following unpatented lode and placer mining claims are located and recorded in Mohave County, Arizona in Sections 22, 23, 25, 26, 27, 34, 35 and 36, Township 14 North, Range 11 West, of the G&SR Meridian:

BLM Serial Number	Claim Name	Location Date	County Records Number	Recording Date
AMC440325	GK 1	10/05/2016	2016047738	10/21/2016
AMC440326	GK 2	10/05/2016	2016047739	10/21/2016
AMC440327	GK 3	10/05/2016	2016047740	10/21/2016
AMC440328	GK 4	10/05/2016	2016047741	10/21/2016
AMC440329	GK 5	10/05/2016	2016047742	10/21/2016
AMC440330	GK 6	10/05/2016	2016047743	10/21/2016
AMC440331	GK 7	10/05/2016	2016047744	10/21/2016
AMC440332	GK 8	10/05/2016	2016047745	10/21/2016
AMC440333	GK 9	10/05/2016	2016047746	10/21/2016
AMC440334	GK 10	10/05/2016	2016047747	10/21/2016
AMC440335	GK 11	10/05/2016	2016047748	10/21/2016
AMC440336	GK 12	10/05/2016	2016047749	10/21/2016
AMC440337	GK 13	10/05/2016	2016047750	10/21/2016
AMC440338	GK 14	10/05/2016	2016047751	10/21/2016
AMC440339	GK 15	10/05/2016	2016047752	10/21/2016
AMC440340	GK 16	10/05/2016	2016047753	10/21/2016
AMC440341	GK 17	10/05/2016	2016047754	10/21/2016
AMC440342	GK 18	10/05/2016	2016047755	10/21/2016
AMC440343	GK 19	10/05/2016	2016047756	10/21/2016
AMC440344	GK 20	10/05/2016	2016047757	10/21/2016
AMC440345	GK 21	10/05/2016	2016047758	10/21/2016
AMC440346	GK 22	10/05/2016	2016047759	10/21/2016
AMC440347	GK 23	10/06/2016	2016047760	10/21/2016
AMC440348	GK 24	10/06/2016	2016047761	10/21/2016
AMC440349	GK 25	10/06/2016	2016047762	10/21/2016
AMC440350	GK 26	10/06/2016	2016047763	10/21/2016
AMC440351	GK 27	10/06/2016	2016047764	10/21/2016
AMC440352	GK 28	10/06/2016	2016047765	10/21/2016
AMC440353	GK 29	10/06/2016	2016047766	10/21/2016
AMC440354	GK 30	10/06/2016	2016047767	10/21/2016

PHOENIX, ARIZONA
 AUG 14 2018
 BY: SC

BLM Serial Number	Claim Name	Location Date	County Records Number	Recording Date
AMC440355	GK 31	10/06/2016	2016047768	10/21/2016
AMC440356	GK 32	10/06/2016	2016047769	10/21/2016
AMC440357	GK 33	10/06/2016	2016047770	10/21/2016
AMC440358	GK 34	10/04/2016	2016047771	10/21/2016
AMC443321	GK 35	04/01/2017	2017015536	04/01/2017
	Amended	01/08/2018	2018000844	01/08/2018
AMC443320	GK 36	04/01/2017	2017015540	04/01/2017
	Amended	01/08/2018	2018000845	01/08/2018
AMC443319	GK 37	04/01/2017	2017015541	04/01/2017
	Amended	01/08/2018	2018000846	01/08/2018
AMC443318	GK 38	04/01/2017	2017015537	04/01/2017
	Amended	01/08/2018	2018000847	01/08/2018
AMC443317	GK 39	04/01/2017	2017015538	04/01/2017
	Amended	01/08/2018	2018000848	01/08/2018
AMC443316	GK 40	04/01/2017	2017015539	04/01/2017
	Amended	01/08/2018	2018000849	01/08/2018
AMC443315	GK 41	04/01/2017	2017015542	04/01/2017
	Amended	01/08/2018	2018000850	01/08/2018
AMC443314	GK 42	04/01/2017	2017015543	04/01/2017
	Amended	01/08/2018	2018000851	01/08/2018
AMC440365	OSM 1	10/04/2016	2016047731	10/21/2016
AMC440366	OSMP 1 ¹	10/04/2016	2016047730	10/21/2016
AMC445846	GK 43	09/18/2017	2017045199	09/20/2017
AMC445847	GK 44	09/19/2017	2017045200	09/20/2017
AMC445848	GK 45	09/19/2017	2017045201	09/20/2017
AMC445849	GK 46	09/19/2017	2017045202	09/20/2017
AMC445850	GK 47	09/19/2017	2017045203	09/20/2017
AMC445851	GK 48	09/19/2017	2017045204	09/20/2017
AMC445852	GK 49	09/19/2017	2017045205	09/20/2017
AMC445853	GK 50	09/19/2017	2017045206	09/20/2017
AMC445854	GK 51	09/19/2017	2017045207	09/20/2017
AMC445855	GK 52	09/19/2017	2017045208	09/20/2017
AMC445856	GK 53	09/19/2017	2017045209	09/20/2017
AMC445857	GK 54	09/19/2017	2017045210	09/20/2017
AMC445858	GK 55	09/19/2017	2017045211	09/20/2017

¹ Placer mining claim

QB\165636.00003\52849271.1

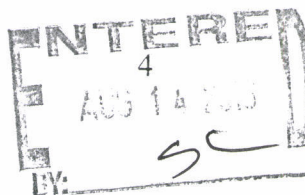

BLM Serial Number	Claim Name	Location Date	County Records Number	Recording Date
AMC445859	GK 56	09/19/2017	2017045212	09/20/2017
AMC445860	GK 57	09/19/2017	2017045213	09/20/2017
AMC445861	GK 58	09/19/2017	2017045214	09/20/2017
AMC445862	GK 59	09/19/2017	2017045215	09/20/2017
AMC445863	GK 60	09/19/2017	2017045216	09/20/2017
AMC445864	GK 61	09/19/2017	2017045217	09/20/2017
AMC445865	GK 62	09/19/2017	2017045218	09/20/2017
AMC445866	GK 63	09/18/2017	2017045219	09/20/2017
AMC445867	GK 64	09/18/2017	2017045220	09/20/2017
AMC445868	GK 65	09/18/2017	2017045221	09/20/2017
AMC445869	GK 66	09/18/2017	2017045222	09/20/2017
AMC445870	GK 67	09/18/2017	2017045223	09/20/2017
AMC445871	GK 68	09/18/2017	2017045224	09/20/2017
	Amended	05/21/2018	2018025844	05/22/2018
AMC445872	GK 69	09/18/2017	2017045225	09/20/2017
	Amended	05/21/2018	2018025845	05/22/2018
AMC445873	GK 70	09/18/2017	2017045226	09/20/2017
	Amended	05/21/2018	2018025846	05/22/2018
AMC445874	GK 71	09/18/2017	2017045227	09/20/2017
	Amended	05/21/2018	2018025847	05/22/2018
AMC445875	GK 72	09/18/2017	2017045228	09/20/2017
	Amended	05/21/2018	2018025848	05/22/2018
AMC445876	GK 73	09/18/2017	2017045229	09/20/2017
	Amended	05/21/2018	2018025849	05/22/2018
AMC445877	GK 74	09/18/2017	2017045230	09/20/2017
	Amended	05/21/2018	2018025850	05/22/2018
AMC445878	GK 75	09/18/2017	2017045231	09/20/2017
	Amended	05/21/2018	2018025851	05/22/2018
AMC445879	GK 76	09/18/2017	2017045232	09/20/2017
	Amended	05/21/2018	2018025852	05/22/2018
AMC445880	GK 77	09/18/2017	2017045233	09/20/2017
	Amended	05/21/2018	2018025853	05/22/2018
AMC445881	GK 78	09/19/2017	2017045234	09/20/2017
	Amended	05/21/2018	2018025854	05/22/2018
AMC445882	GK 79	09/19/2017	2017045235	09/20/2017

QB\165636.00003\52849271.1

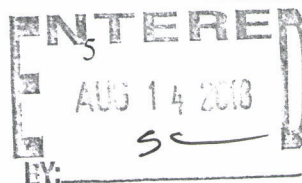

RECEIVED
OFFICE
AUG 14 2018
PHOENIX, ARIZONA

BLM Serial Number	Claim Name	Location Date	County Records Number	Recording Date
	Amended	05/21/2018	2018025855	05/22/2018
AMC448626	GK 80	01/05/2018	2018000853	01/08/2018
AMC448627	GK 81	01/05/2018	2018000854	01/08/2018
AMC448628	GK 82	01/04/2018	2018000855	01/08/2018
AMC448629	GK 83	01/04/2018	2018000856	01/08/2018
AMC448630	GK 84	01/04/2018	2018000857	01/08/2018
AMC448631	GK 85	01/04/2018	2018000858	01/08/2018
AMC448632	GK 86	01/04/2018	2018000859	01/08/2018
AMC448633	GK 87	01/04/2018	2018000860	01/08/2018
AMC448634	GK 88	01/04/2018	2018000861	01/08/2018
AMC448635	GK 89	01/04/2018	2018000862	01/08/2018
AMC448636	GK 90	01/04/2018	2018000863	01/08/2018
AMC448637	GK 91	01/04/2018	2018000864	01/08/2018
AMC448638	GK 92	01/04/2018	2018000865	01/08/2018
AMC448639	GK 93	01/04/2018	2018000866	01/08/2018
AMC448640	GK 94	01/04/2018	2018000867	01/08/2018
AMC448641	GK 95	01/04/2018	2018000868	01/08/2018
AMC448642	GK 96	01/04/2018	2018000869	01/08/2018
AMC448643	GK 97	01/04/2018	2018000870	01/08/2018
AMC448644	GK 98	01/04/2018	2018000871	01/08/2018
AMC448645	GK 99	01/04/2018	2018000872	01/08/2018
AMC448646	GK 100	01/04/2018	2018000873	01/08/2018
AMC448647	GK 101	01/04/2018	2018000874	01/08/2018
AMC448648	GK 102	01/04/2018	2018000875	01/08/2018
AMC448649	GK 103	01/04/2018	2018000876	01/08/2018
AMC448650	GK 104	01/04/2018	2018000877	01/08/2018
AMC448651	GK 105	01/04/2018	2018000878	01/08/2018
AMC448667	GK 121	01/05/2018	2018000894	01/08/2018
AMC448668	GK 122	01/05/2018	2018000895	01/08/2018
AMC448669	GK 123	01/05/2018	2018000896	01/08/2018
AMC448670	GK 124	01/05/2018	2018000897	01/08/2018
AMC448671	GK 125	01/05/2018	2018000898	01/08/2018
AMC448683	GK 137	01/03/2018	2018000910	01/08/2018
AMC448684	GK 138	01/03/2018	2018000911	01/08/2018
AMC450169	GK 167	03/25/2018	2018015582	03/28/2018

QB\165636.00003\52849271.1

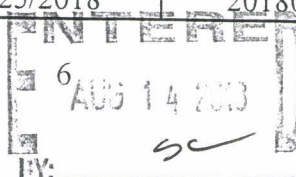

RECEIVED
PHOENIX, ARIZONA
AUG 14 2018
P 2:55

BLM Serial Number	Claim Name	Location Date	County Records Number	Recording Date
AMC450170	GK 168	03/25/2018	2018015583	03/30/2018
AMC450171	GK 169	03/25/2018	2018015584	03/30/2018
AMC450172	GK 170	03/25/2018	2018015585	03/30/2018
AMC450173	GK 171	03/25/2018	2018015586	03/30/2018
AMC450174	GK 172	03/25/2018	2018015587	03/30/2018
AMC450175	GK 173	03/25/2018	2018015588	03/30/2018
AMC450176	GK 174	03/25/2018	2018015589	03/30/2018
AMC450177	GK 175	03/25/2018	2018015590	03/30/2018
AMC450178	GK 176	03/25/2018	2018015591	03/30/2018
AMC450179	GK 177	03/27/2018	2018015592	03/30/2018
AMC450180	GK 178	03/27/2018	2018015593	03/30/2018
AMC450181	GK 179	03/27/2018	2018015594	03/30/2018
AMC450182	GK 180	03/27/2018	2018015595	03/30/2018
AMC450183	GK 181	03/27/2017	2018015596	03/30/2018
AMC450184	GK 182	03/27/2018	2018015597	03/30/2018
AMC450185	GK 183	03/27/2018	2018015598	03/30/2018
AMC450186	GK 184	03/27/2018	2018015599	03/30/2018
AMC450187	GK 185	03/27/2018	2018015600	03/30/2018
AMC450188	GK 186	03/27/2018	2018015601	03/30/2018
AMC450189	GK 187	03/26/2018	2018015602	03/30/2018
AMC450190	GK 188	03/26/2018	2018015603	03/30/2018
AMC450191	GK 189	03/26/2018	2018015604	03/30/2018
AMC450192	GK 190	03/26/2018	2018015605	03/30/2018
AMC450193	GK 191	03/26/2018	2018015606	03/30/2018
AMC450194	GK 192	03/26/2018	2018015607	03/30/2018
AMC450195	GK 193	03/26/2018	2018015608	03/30/2018
AMC450196	GK 194	03/26/2018	2018015609	03/30/2018
AMC450197	GK 195	03/26/2018	2018015610	03/30/2018
AMC450198	GK 196	03/26/2018	2018015611	03/30/2018
AMC450199	GK 197	03/26/2018	2018015612	03/30/2018
AMC450200	GK 198	03/26/2018	2018015613	03/30/2018
AMC450201	GK 199	03/26/2018	2018015614	03/30/2018
AMC450202	GK 200	03/26/2018	2018015615	03/30/2018

RECEIVED
STATE OFFICE
PHOENIX, ARIZONA
AUG - 8 P 2:55

ENTERED
AUG 7 14 2018
5

The following unpatented lode and placer mining claims are located and recorded in Mohave County, Arizona in Sections 30, 31 and 32, Township 14 North, Range 10 West, of the G&SR Meridian:

BLM Serial Number	Claim Name	Location Date	County Records Number	Recording Date
AMC448652	GK 106	01/06/2018	2018000879	01/08/2018
AMC448653	GK 107	01/06/2018	2018000880	01/08/2018
AMC448654	GK 108	01/06/2018	2018000881	01/08/2018
AMC448655	GK 109	01/06/2018	2018000882	01/08/2018
AMC448656	GK 110	01/06/2018	2018000883	01/08/2018
AMC448657	GK 111	01/06/2018	2018000884	01/08/2018
AMC448658	GK 112	01/06/2018	2018000885	01/08/2018
AMC448659	GK 113	01/05/2018	2018000886	01/08/2018
AMC448660	GK 114	01/05/2018	2018000887	01/08/2018
AMC448661	GK 115	01/05/2018	2018000888	01/08/2018
AMC448662	GK 116	01/05/2018	2018000889	01/08/2018
AMC448663	GK 117	01/05/2018	2018000890	01/08/2018
AMC448664	GK 118	01/05/2018	2018000891	01/08/2018
AMC448665	GK 119	01/05/2018	2018000892	01/08/2018
AMC448666	GK 120	01/05/2018	2018000893	01/08/2018
AMC448672	GK 126	01/05/2018	2018000899	01/08/2018
AMC448673	GK 127	01/05/2018	2018000900	01/08/2018
AMC448674	GK 128	01/05/2018	2018000901	01/08/2018
AMC448675	GK 129	01/05/2018	2018000902	01/08/2018
AMC448676	GK 130	01/05/2018	2018000903	01/08/2018
AMC448677	GK 131	01/05/2018	2018000904	01/08/2018
AMC448678	GK 132	01/05/2018	2018000905	01/08/2018
AMC448679	GK 133	01/05/2018	2018000906	01/08/2018
AMC448680	GK 134	01/05/2018	2018000907	01/08/2018
AMC448681	GK 135	01/05/2018	2018000908	01/08/2018
AMC448682	GK 136	01/05/2018	2018000909	01/08/2018
AMC448685	GK 139	01/03/2018	2018000912	01/08/2018
AMC448686	GK 140	01/03/2018	2018000913	01/08/2018
AMC448687	GK 141	01/03/2018	2018000914	01/08/2018
AMC448688	GK 142	01/03/2018	2018000915	01/08/2018
AMC448689	GK 143	01/03/2018	2018000916	01/08/2018
AMC448690	GK 144	01/03/2018	2018000917	01/08/2018
AMC448691	GK 145	01/03/2018	2018000918	01/08/2018

QB\165636.00003\52849271.1

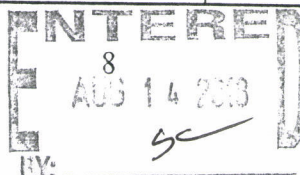

RECEIVED
PHOENIX, ARIZONA
AUG 14 2018
2:55
OFFICE

BLM Serial Number	Claim Name	Location Date	County Records Number	Recording Date
AMC448692	GK 146	01/03/2018	2018000919	01/08/2018
AMC448693	GK 147	01/03/2018	2018000920	01/08/2018
AMC448694	GK 148	01/03/2018	2018000921	01/08/2018
AMC448695	GK 149	01/03/2018	2018000922	01/08/2018
AMC448696	GK 150	01/03/2018	2018000923	01/08/2018
AMC448697	GK 151	01/03/2018	2018000924	01/08/2018
AMC448698	GK 152	01/03/2018	2018000925	01/08/2018
AMC448699	GK 153	01/03/2018	2018000926	01/08/2018
AMC448700	GK 154	01/03/2018	2018000927	01/08/2018
AMC448701	GK 155	01/03/2018	2018000928	01/08/2018
AMC448702	GK 156	01/03/2018	2018000929	01/08/2018
AMC448703	GK 157	01/03/2018	2018000930	01/08/2018
AMC448704	GK 158	01/03/2018	2018000931	01/08/2018
AMC448705	GK 159	01/03/2018	2018000932	01/08/2018

The following unpatented lode mining claims are recorded and located in Mohave County, Arizona in Sections 5 and 6, Township 13 North, Range 10 West, of the G&SR Meridian.

BLM Serial Number	Claim Name	Location Date	County Records Number	Recording Date
AMC440359	GS 1	10/04/2016	2016047732	10/21/2016
AMC440360	GS 2	10/04/2016	2016047733	10/21/2016
AMC440361	GS 3	10/04/2016	2016047734	10/21/2016
AMC440362	GS 4	10/04/2016	2016047735	10/21/2016
AMC440363	GS 5	10/04/2016	2016047736	10/21/2016
AMC440364	GS 6	10/04/2016	2016047737	10/21/2016
AMC448706	GK 160	01/03/2018	2018000933	01/08/2018
AMC448707	GK 161	01/03/2018	2018000934	01/08/2018
AMC448708	GK 162	01/03/2018	2018000935	01/08/2018
AMC448709	GK 163	01/03/2018	2018000936	01/08/2018
AMC448710	GK 164	01/03/2018	2018000937	01/08/2018
AMC448711	GK 165	01/03/2018	2018000938	01/08/2018
AMC448712	GK 166	01/03/2018	2018000939	01/08/2018

QB\165636.00003\52849271.1

ENTERED
AUG 14 2018
BY: SC

RECEIVED
BLM & PATENT OFFICE
PHOENIX, ARIZONA
AUG 14 2018 P 2:55

Extremely Urgent

This envelope is for use with the following services:

UPS Next Day Air®
UPS Worldwide Express®
UPS 2nd Day Air®

Visit ups.com® or call 1-800-PICK-UPS® (1-800-742-5877) to schedule a pickup or find a drop off location near you.

Domestic Shipments

- To qualify for the Letter rate, UPS Express Envelopes may only contain correspondence, urgent documents, and/or electronic media, and must weigh 8 oz. or less. UPS Express Envelopes containing items other than those listed or weighing more than 8 oz. will be billed by weight.

International Shipments

- The UPS Express Envelope is value. Certain countries for ups.com/importexport to vi
- To qualify, it

Apply shipping documents on this side.

Do not use this envelope for:



UPS Ground
UPS Standard
UPS 3 Day Select®
UPS Worldwide Expedited®

171604 REV.12/09 FD

N
CC
OR

RECEIVED
BLM AZ STATE OFFICE
2018 AUG - 8 P 2:54
PHOENIX, ARIZONA

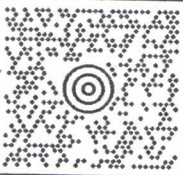
100% Recycled fiber
80% Post-Consumer

TIFFANY H. MORIS 5207708708 QUARLES & BRADY, LLC 1 SOUTH CHURCH AVENUE TUCSON AZ 85701		1.0 LBS LTR	1 OF 1
SHIP TO: ARIZONA STATE OFFICE BUREAU OF LAND MANAGEMENT ATTN: INFORMATION ACCESS CENTER SUITE 800 1 N. CENTRAL AVENUE PHOENIX AZ 85004			
	AZ 850 9-10 		
UPS NEXT DAY AIR		1	
TRACKING #: 1Z 816 929 01 9246 3093			
			
BILLING: P/P			
Reference No.1: 165636.00003			
XOL 18.07.27		NV45 03.0A 07/2018	
		 TM	



Serving you for more than 100 years
United Parcel Service.

International Shipping Notice - Carriage hereunder may be subject to the rules relating to liability and other terms and/or conditions established by the Convention for the Unification of Certain Rules Relating to International Carriage by Air (the "Warsaw Convention") and/or the Convention on the Contract for the International Carriage of Goods by Road (the "CMR Convention"). These commodities, technology or software were exported from the U.S. in accordance with the Export Administration Regulations. Diversion contrary to U.S. law prohibited.

010195101 1/15 TG United Parcel Service

United States Department of the Interior

Bureau of Land Management

DIV OF LANDS, MINRLS & ENERGY

ONE N CENTRAL AVE

PHOENIX, AZ 85004 -4427

Phone: 602-417-9200

Receipt

No:

4232395

Transaction #: 4347704	
Date of Transaction: 08/10/2018	
CUSTOMER:	
	QUARLES & BRADY LLP ONE SOUTH CHURCH AVE STE 1700 TUCSON, AZ 85701 US

LINE #	QTY	DESCRIPTION	REMARKS	UNIT PRICE	TOTAL
1	1.00	LOCATABLE MINERALS / MINING CLAIMS- NOT NEW-UNADJUD, ONE AUTH NO. ONLY / MINING CLAIM MONEY RECEIVED CASES: AMC440325/\$32240.00	MAINT 2019/208	- n/a -	32240.00
TOTAL:					\$32,240.00

PAYMENT INFORMATION			
1	AMOUNT:	32240.00	POSTMARKED: N/A
	TYPE:	CHECK	RECEIVED: 08/08/2018
	CHECK NO:	1117	
	NAME:	GOLDEN KEYS EXPLORATION LLC 615 N UPPER BRDWAY ST STE 638 CORPUS CHRISTI TX 78401 US	

REMARKS

This receipt was generated by the automated BLM Collections and Billing System and is a paper representation of a portion of the official electronic record contained therein.



One South Church Avenue
Suite 1700
Tucson, Arizona 85701-1621
520.770.8700
Fax 520.623.2418
www.quarles.com

Attorneys at Law in
Chicago
Indianapolis
Madison
Milwaukee
Naples
Phoenix
Scottsdale
Tampa
Tucson
Washington, D.C.

Writer's Direct Dial: 520-770-8717
E-Mail: marian.lalonde@quarles.com

July 27, 2017

VIA OVERNIGHT COURIER

Bureau of Land Management
Arizona State Office
Attention: Information Access Center
One North Central Avenue, Suite 800
Phoenix, AZ 85004-4427

RE: Payment of Claim Maintenance Fees - Golden Keys Exploration, LLC

Ladies and Gentlemen:

Delivered herewith is a check in the amount of \$7,750 as payment of the claim maintenance fees pursuant to 30 U.S.C. § 28f(a), as adjusted by 30 U.S.C. § 28j(c) and implemented by notice in the 74 *Federal Register* 30959-62 (June 29, 2009) and as amended by the Consolidated Appropriations Act 2012, Pub. L. No. 112-74, 125 Stat 786 (2011). The owners are paying a maintenance fee of \$155.00 per claim for the assessment year beginning September 1, 2017. Also enclosed are copies of the Certifications of Payment of Maintenance Fee in Lieu of Affidavit of Annual Assessment Work to be recorded with the Pinal County Recorder's Office.

Please return a date-stamped copy of this letter and the affidavit along with the receipt for payment to this office.

Thank you for your assistance and please feel free to contact me with any questions or concerns.

Sincerely,

Marian C. LaLonde

Enclosure(s)

RECEIPT # 3917726

QB\47211842.1

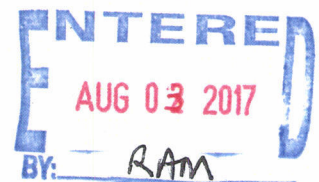

440325

443314

RECEIVED
BLM AZ STATE OFFICE
2017 AUG - 1 P 2:45
PHOENIX, ARIZONA

After recording, please return to:

Marian C. LaLonde
Quarles & Brady LLP
One S. Church Ave., Ste. 1700
Tucson, AZ 85701

STATE OF ARIZONA)
) ss:
County of Mohave)

CERTIFICATION OF PAYMENT OF MAINTENANCE FEE
IN LIEU OF AFFIDAVIT OF ANNUAL ASSESSMENT WORK

Marian C. LaLonde, being first duly sworn, deposes and says that:

1. She is an agent for Golden Keys Exploration LLC, an Arizona limited liability company, the owner of the unpatented mining claims situated in Mohave County, Arizona (the "Claims"), the location notices of which are of record in said county, and in the records of the Arizona State Office of the Bureau of Land Management under the file numbers indicated in the attached Exhibit A.
2. Pursuant to the 30 U.S.C. § 28f(a), as adjusted by 30 U.S.C. § 28j(c) and implemented by notice in 74 *Federal Register* 30959-62 (June 29, 2009) and as amended by the Consolidated Appropriations Act 2012, Pub. L. No. 112-74, 125 Stat. 786 (2011), the owner has paid a maintenance fee of \$155.00 per claim for the assessment year beginning September 1, 2017. This Certificate is in lieu of an affidavit of performance of annual assessment work or notice of intent to hold.
3. The name and address of the owners of all Claims for which this Certificate is prepared are Golden Keys Exploration LLC, P.O. Box 1243, Cottonwood, AZ 86326. **THIS IS AN ADDRESS CHANGE FOR AMC 443314 - AMC 443321 ONLY.**
4. The Claims are held and claimed by the owner for the valuable mineral contained therein.

DATED this 28th day of July 2017.

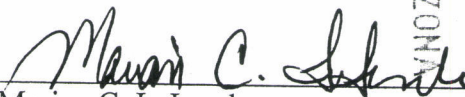
Marian C. LaLonde

Sworn and subscribe to before me this 28th day of July 2017, by Marian C. LaLonde, Agent for Golden Keys Exploration LLC.

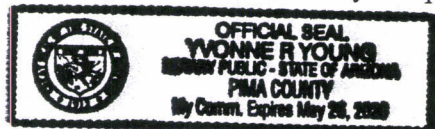

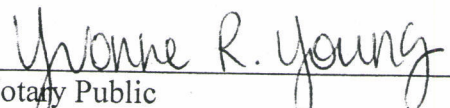
Notary Public

RECEIVED
BLM - STATE OFFICE
2017 JUL - 1 P 2:45
PHOENIX, ARIZONA

EXHIBIT A

Golden Keys Exploration LLC Unpatented Mining Claims

The following unpatented lode and placer mining claims are located and recorded in Mohave County, Arizona in Sections 22, 23, 25, 26, 27, 35 and 36, Township 14 North, Range 11 West, of the G&SR Meridian:

Claim Name	County Record Number	Recording Date	BLM Serial Number
GK 1	2016-047738 7	10/21/2016	AMC440325 7
GK 2	2016-047739	10/21/2016	AMC440326
GK 3	2016-047740	10/21/2016	AMC440327
GK 4	2016-047741	10/21/2016	AMC440328
GK 5	2016-047742	10/21/2016	AMC440329
GK 6	2016-047743	10/21/2016	AMC440330
GK 7	2016-047744	10/21/2016	AMC440331
GK 8	2016-047745	10/21/2016	AMC440332
GK 9	2016-047746	10/21/2016	AMC440333
GK 10	2016-047747	10/21/2016	AMC440334
GK 11	2016-047748	10/21/2016	AMC440335
GK 12	2016-047749	10/21/2016	AMC440336
GK 13	2016-047750	10/21/2016	AMC440337
GK 14	2016-047751	10/21/2016	AMC440338
GK 15	2016-047752	10/21/2016	AMC440339
GK 16	2016-047753	10/21/2016	AMC440340
GK 17	2016-047754	10/21/2016	AMC440341
GK 18	2016-047755	10/21/2016	AMC440342
GK 19	2016-047756	10/21/2016	AMC440343
GK 20	2016-047757	10/21/2016	AMC440344
GK 21	2016-047758	10/21/2016	AMC440345
GK 22	2016-047759	10/21/2016	AMC440346
GK 23	2016-047760	10/21/2016	AMC440347
GK 24	2016-047761	10/21/2016	AMC440348
GK 25	2016-047762	10/21/2016	AMC440349
GK 26	2016-047763	10/21/2016	AMC440350
GK 27	2016-047764	10/21/2016	AMC440351
GK 28	2016-047765	10/21/2016	AMC440352
GK 29	2016-047766	10/21/2016	AMC440353
GK 30	2016-047767 J	10/21/2016	AMC440354 J

Extremely Urgent

This envelope is for use with the following services:

**UPS Next Day Air®
UPS Worldwide Express®
UPS 2nd Day Air®**

Visit **ups.com®** or call **1-800-PICK-UPS®** (1-800-742-5877) to schedule a pickup or find a drop off location near you.

Apply shipping documents on this side.

Domestic Shipments

- To qualify for the Letter rate, UPS Express Envelopes may only contain correspondence, weigh 8 oz. or less. Use those listed or weigh less.

International Shipments

- The UPS Express Envelope value. Certain countries: ups.com/importexport
- To qualify for the Letter rate, UPS Express Envelopes may only contain correspondence, weigh 8 oz. or less. Use those listed or weigh less.

Note: Express Envelopes containing sensitive personal or cash equivalent.

Do not use this envelope for:

YVONNE YOUNG 520/770-8708 QUARLES & BRADY LLP 115 CHURCH AVE. TUCSON AZ 85701	0.0 LBS LTR 1 OF 1	SHIP TO: BUREAU OF LAND MANAGEMENT ARIZONA STATE OFFICE ONE NORTH CENTRAL AVENUE, SUITE 800 PHOENIX AZ 85004-4427	AZ 850 9-10 	UPS NEXT DAY AIR 1 TRACKING #: 1Z 816 929 01 9976 6691		 Reference #1: Yvonne Young Reference #2: AZ State Office BILLING: P/P USPS 15-1-24 WNTN250 90 0A 07 2017
---	--------------------	--	---	--	---	--

171604 REV. 12/09 FD



https://www.ups.com/uis/create?ActionOriginPair=default__PrintWindowPage&key=lab... 7/27/2017

Serving you for more than 100 years
United Parcel Service.



International Shipping Notice — Carriage hereunder may be subject to the rules relating to liability and other terms and/or conditions established by the Convention for the Unification of Certain Rules Relating to International Carriage by Air (the "Warsaw Convention") and/or the Convention on the Contract for the International Carriage of Goods by Road (the "CMR Convention"). These commodities, technology or software were exported from the U.S. in accordance with the Export Administration Regulations. Diversion contrary to U.S. law prohibited.

010195101 1/15 TG United Parcel Service

United States Department of the Interior
Bureau of Land Management
DIV OF LANDS, MINRLS & ENERGY
ONE N CENTRAL AVE
PHOENIX, AZ 85004 -4427
Phone: 602-417-9200

Receipt

No: 3917726

Transaction #: 4027192	
Date of Transaction: 08/02/2017	
CUSTOMER:	
	GOLDEN KEYS EXPLORATION LLC PO BOX 1243 COTTONWOOD, AZ 86326-1243 US

LINE #	QTY	DESCRIPTION	REMARKS	UNIT PRICE	TOTAL
1	1.00	LOCATABLE MINERALS / MINING CLAIMS- NOT NEW-UNADJUD, ONE AUTH NO. ONLY / MINING CLAIM MONEY RECEIVED CASES: AMC440325/\$7750.00	NOI / MAINT FEE 2018	- n/a -	7750.00
TOTAL:					\$7,750.00

PAYMENT INFORMATION				
1	AMOUNT:	7750.00	POSTMARKED:	N/A
	TYPE:	CHECK	RECEIVED:	08/02/2017
	CHECK NO:	20385		
	NAME:	QUARLES & BRADY LLP ONE RENAISSANCE SQUARE TWO N CENTRAL AVE PHOENIX AZ 85004 US		

REMARKS

This receipt was generated by the automated BLM Collections and Billing System and is a paper representation of a portion of the official electronic record contained therein.

NOTICE!!

These documents have been scanned!

Do not place un-scanned documents beneath this notice!

Do not remove this notice from this file!

GPO Jacket No. 560-102
Print Order 61540
Rise Business Services, LLC
Job=AZ15 4/30/2019



Box Number= AZ15009



Claim Begin-End: AMC443314-AMC443321

5 Miscellaneous



AZ15009-22

AMC450400-AMC453366

ATTN:
Pauling Brown
Arizona BLM State Office
One North Central Ave., Ste. 800
Phoenix, AZ 85004-4427

RE:
Golden Keys Exploration LLC
P.O. Box 1243
Cottonwood, Arizona 86326

To whom it may concern,

The following claims were amended to reflect the claim's proper locality distance to a permanent monument. The Location Monument distance to the far end line was also corrected from 1580 feet to 1480 feet. All posts were replaced with 2"x2"x60" posts to comply with Arizona State regulations. No changes were made on the ground regarding claim dimensions, acreage, or area claimed. GK 39 also incorrectly stated that the location monument was in section 25 and was corrected to section 26.

GK 35 AMC443321
GK 36 AMC443320
GK 37 AMC443319
GK 38 AMC443318
GK 39 AMC443317
GK 40 AMC443316
GK 41 AMC443315
GK 42 AMC443314

The address of Golden Keys Exploration was also updated on these certificates and does not indicate a transfer in ownership.

Old Address:

Golden Keys Exploration LLC
7250 Calle Cristobal #38
San Diego, CA 92126

New Address:

Golden Keys Exploration LLC
P.O. Box 1243
Cottonwood, Arizona 86326

RECEIVED
BLM AZ STATE OFFICE
2018 JAN 11 P 2:16
PHOENIX, ARIZONA

Print Name(s) Stephen McKay Date: 8 January 2018
(Authorized Agent for Golden Keys Exploration LLC)

Signature(s) 

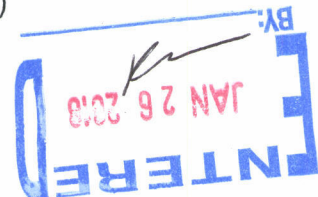

~~JAN 12 2018~~

BLM.

Enclosed you will find two packets of claim notices, each packet has a separate check. One packet is for 8 Amended claims the other packet is for 87 late claims.

Regards.

Stephen McKay

Agent for Golden Keys

my number is 1-801-791-7766

RECEIVED
BLM AV STATE OFFICE
2018 JAN 11 P 2:15
PHOENIX, ARIZONA

United States Department of the Interior
Bureau of Land Management
DIV OF LANDS, MINRLS & ENERGY
ONE N CENTRAL AVE
PHOENIX, AZ 85004 -4427
Phone: 602-417-9200

Receipt

No: 4065474

Transaction #: 4177188	
Date of Transaction: 01/12/2018	
CUSTOMER:	
	STEPHEN C MCKAY 1338 E 5875 S SOUTH OGDEN,UT 84405-4971 US

LINE #	QTY	DESCRIPTION	REMARKS	UNIT PRICE	TOTAL
1	1.00	LOCATABLE MINERALS / MINING CLAIMS-NOT NEW-UNADJUD,ONE AUTH NO. ONLY / MINING CLAIM MONEY RECEIVED CASES: AMC443321/\$80.00	AMENDMENTS/8	- n/a -	80.00
TOTAL:					\$80.00

PAYMENT INFORMATION				
1	AMOUNT:	80.00	POSTMARKED:	N/A
	TYPE:	CHECK	RECEIVED:	01/12/2018
	CHECK NO:	321		
	NAME:	MCKAY, STEPHEN C 1338 E 5875 S SOUTH OGDEN UT 84405-4971 US		

REMARKS

This receipt was generated by the automated BLM Collections and Billing System and is a paper representation of a portion of the official electronic record contained therein.

NOTICE!!

These documents have been scanned!

Do not place un-scanned documents beneath this notice!

Do not remove this notice from this file!

GPO Jacket No. 560-102
Print Order 61540
Rise Business Services, LLC
Job=AZ15 4/30/2019



Box Number= AZ15009



Claim Begin-End: AMC443314-AMC443321

6 Location Notices-Amendments and Supporting Documents



AZ15009-22

AMC450400-AMC453366

MINING CLAIM STATUS REPORT

Data Entered: 4/11/17 RMT

MTP Checked By: 4/11/17
GEO Checked By: 4/11/17

LEAD SERIAL NUMBER: AMC 443314 thru AMC 443321

NUMBER OF CLAIMS & TYPE:

8 LODE
____ PLACER
____ ASSOCIATION PLACER
____ MILL SITE
____ TUNNEL SITE

CHARGES:

Location Fee @ \$37 = \$ 296
Processing Fee @ \$20 = \$ 160
Maintenance Fee @ \$155 = \$ 1240
Add'l Maint Fee for Assoc Placer = \$ _____
SUBTOTAL \$ _____
Other Fees \$ _____
Other Fees \$ _____
TOTAL \$ 1,696

TOTAL ACREAGE: _____ Per Claim
(Placer Only)

NUMBER OF LOCATORS: _____

DOCUMENTS RECEIVED VIA: Over-the-Counter [] Mail ☒ TIMELY FILED: Yes ☒ No []

LEGAL DESCRIPTION: T 14N R 11W SEC 25, 26
T _____ R _____ SEC _____
T _____ R _____ SEC _____
T _____ R _____ SEC _____
T _____ R _____ SEC _____

BLM [] FOREST SERVICE [] SUBJ TO PL 359: Yes [] No []
WILDERNESS AREA []

SPLIT ESTATE: N/A [] SX [] PX [] OTHER []
SRHA [] Was proper Notice filed if located on SHRA Land? Yes [] No []

RECONVEYED MINERALS ON BLM LAND REQUIRE OPENING ORDER FROM 1944 TO 1993:

Open to Entry On _____ N/A []

COMMENTS/STATUS: VOID [] PARTIALLY VOID [] PVT MINERALS [] WITHDRAWN LANDS []
OTHER []

[] Claimant acknowledges that portions of the following claim(s) site(s) may be void or voidable.

Printed Name of Claimant _____ Signature of Claimant _____

*****FINAL ADJUDICATION*****

DATE 1/26/2018 INITIALS fm

AMC443314

When Recorded return to:
Golden Keys Exploration LLC
P.O. Box 1243
Cottonwood, Arizona, 86326

FEE# 2018000851

OFFICIAL RECORDS
OF MOHAVE COUNTY
KRISTI BLAIR,
COUNTY RECORDER

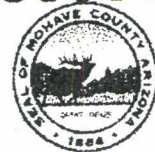

01/08/2018 11:05 AM Fee: \$10.00

PAGE: 1 of 2

LOCATION CERTIFICATE FOR LODE MINING CLAIM

☒ Amendment BLM Serial# AMC443314

NOTICE IS HEREBY GIVEN that the GK 42 lode mining claim has been located by

Golden Keys Exploration LLC whose current mailing address is

P.O. Box 1243

Cottonwood, Arizona 86326

The general course of this claim is North to South and it is situated in Mohave

County, Arizona. This claim is 1500 feet in length and 600 feet in width.

20.66 Total Claim Acreage. This claim runs from the location monument on which this location notice is posted on the centerline of the claim approximately 20 feet in a North direction to the North end line and 1480 feet in a South direction to the South end line. This claim is marked by six monuments, one at each corner and one at the center of each end line of the claim.

The location monument on which this notice is posted is situated within Section 25, Township 14 N, Range 11 W, Gila Salt River Base and Meridian, Arizona and this claim encompasses portions of the following quarter section(s), section(s), Township(s) and Range(s) SW¼ S25, NW¼ S36 T14N R11W Gila Salt River Base and Meridian, Arizona.

The locality of this claim with reference to some natural object or permanent monument and additional information (if any) concerning its locality are as follows: 2054' east 4089' south from the NW corner of Sec 25 T14N R11W to the NE claim corner

The above information is shown on the attached map.

DATED AND POSTED on the ground this 1st day of April, 2017.

[] LOCATOR(s) [X] AGENT

Print Name(s) Stephen McKay

Date: 8 January 2018

Signature(s) [Signature]

Form MCF100
Revised July 2014

RECEIVED
BLM AT STAFF OFFICE
2018 JAN 11 P 2:17
PHOENIX, ARIZONA

AMC443314

MINING CLAIM MAP

Lode (X)

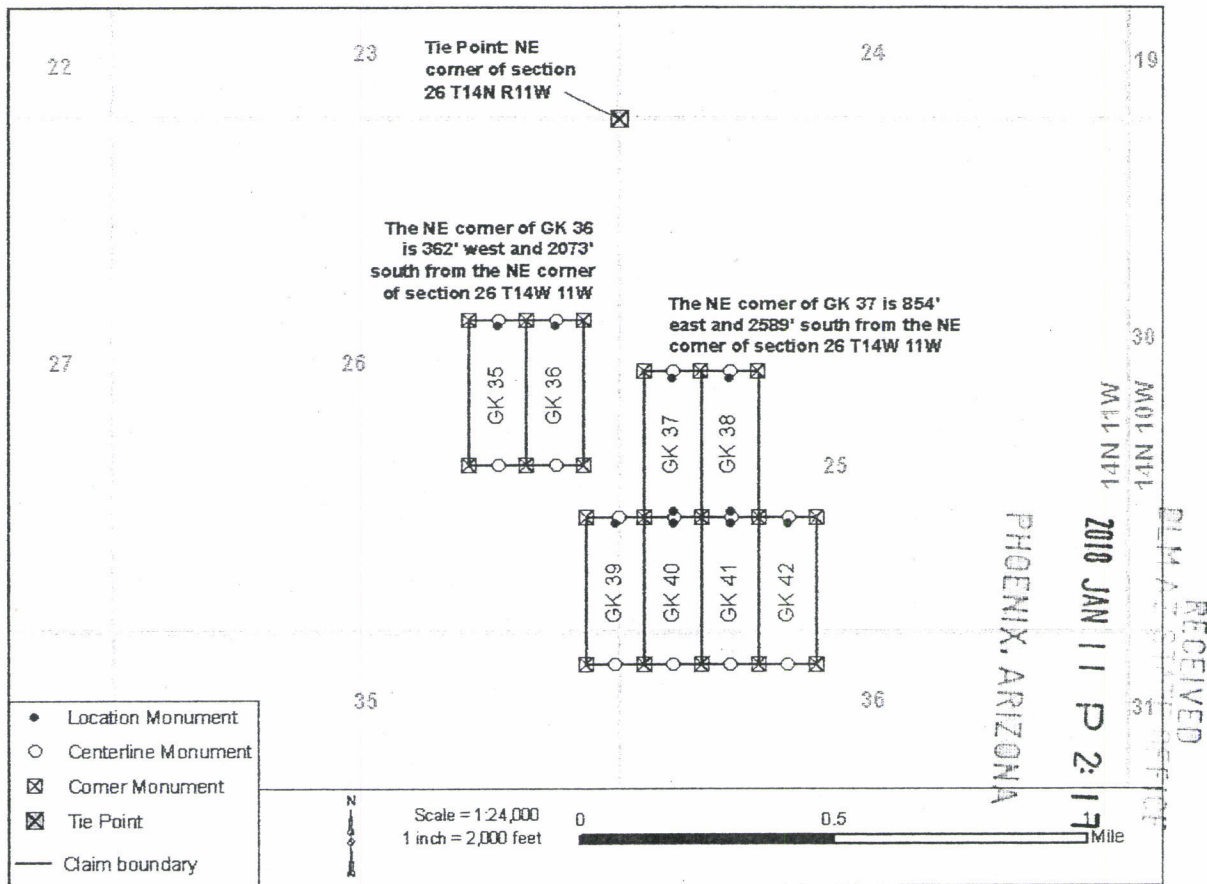

- The above map depicts the GK 42 mining claim, which is located in Section(s) 25, 36, Township 14 N, Range 11 W, Gila and Salt River Base and Meridian, Mohave County, Arizona. Total claim acreage is 20.66
- The type of corner and location monuments used are as follows: 2" X 2" X 60" wooden post
- The bearings and distances in degrees and feet between claim corners and to a public land survey monument are as depicted on the map.

PMc 443314

2

FEE# 2017015543

OFFICIAL RECORDS
OF MOHAVE COUNTY
KRISTI BLAIR,
COUNTY RECORDER



04/03/2017 09:00 AM Fee: \$10.00

PAGE: 1 of 2

Golden Keys Exploration LLC
7250 Calle Cristobal #38
San Diego, CA 92126

LOCATION NOTICE FOR LODE MINING CLAIM

☐ Amendment BLM Serial # _____

NOTICE IS HEREBY GIVEN that the GK 42
_____ lode mining claim has been located
by Golden Keys Exploration LLC whose current mailing
address is 7250 Calle Cristobal #38
San Diego, CA 92126

BLM
Date
Stamp

PHOENIX, ARIZONA

2017 APR - 5 P 2:30 PM

RECEIVED

The general course of this claim is North - South and it is situated in Mohave
County, Arizona. This claim is 1500 feet in length and 600 feet in width.

20.66 Total Claim Acreage. This claim runs from the location monument on which this location notice
is posted on the center line of the claim approximately 20 feet in a North direction to the North
end line and 1580 feet in a South direction to the South end line. This claim is marked by six
monuments, one at each corner and one at the center of each end line of the claim.

The location monument on which this notice is posted is situated within Section 25, Township 14
N, Range 11 W, Gila Salt River Base and Meridian, Arizona and this claim encompasses portions
of the following quarter section(s), section(s), Township(s) and Range(s) _____
SW 1/4 S25 & NW 1/4 S36, T14N R11W

Gila Salt ~~River Base~~ and Meridian, Arizona.

The locality of this claim with reference to some natural object or permanent monument and additional information
(if any) concerning its locality are as follows: _____

2,057 E 4,093 S from NW Sec 25 T 14N R 11W to NE claim corner

_____ The above information is shown on the attached map.

DATED AND POSTED on the ground this 1st day of April, 2017.

☐ LOCATOR(s) ☒ AGENT

Print Name(s): Stuart Burgess

Signature(s): _____

Form MCF100
Revised July 2014

This form is available from the Arizona Geological Survey and may be reproduced.

AMC443314

LODE MINING CLAIM MAP

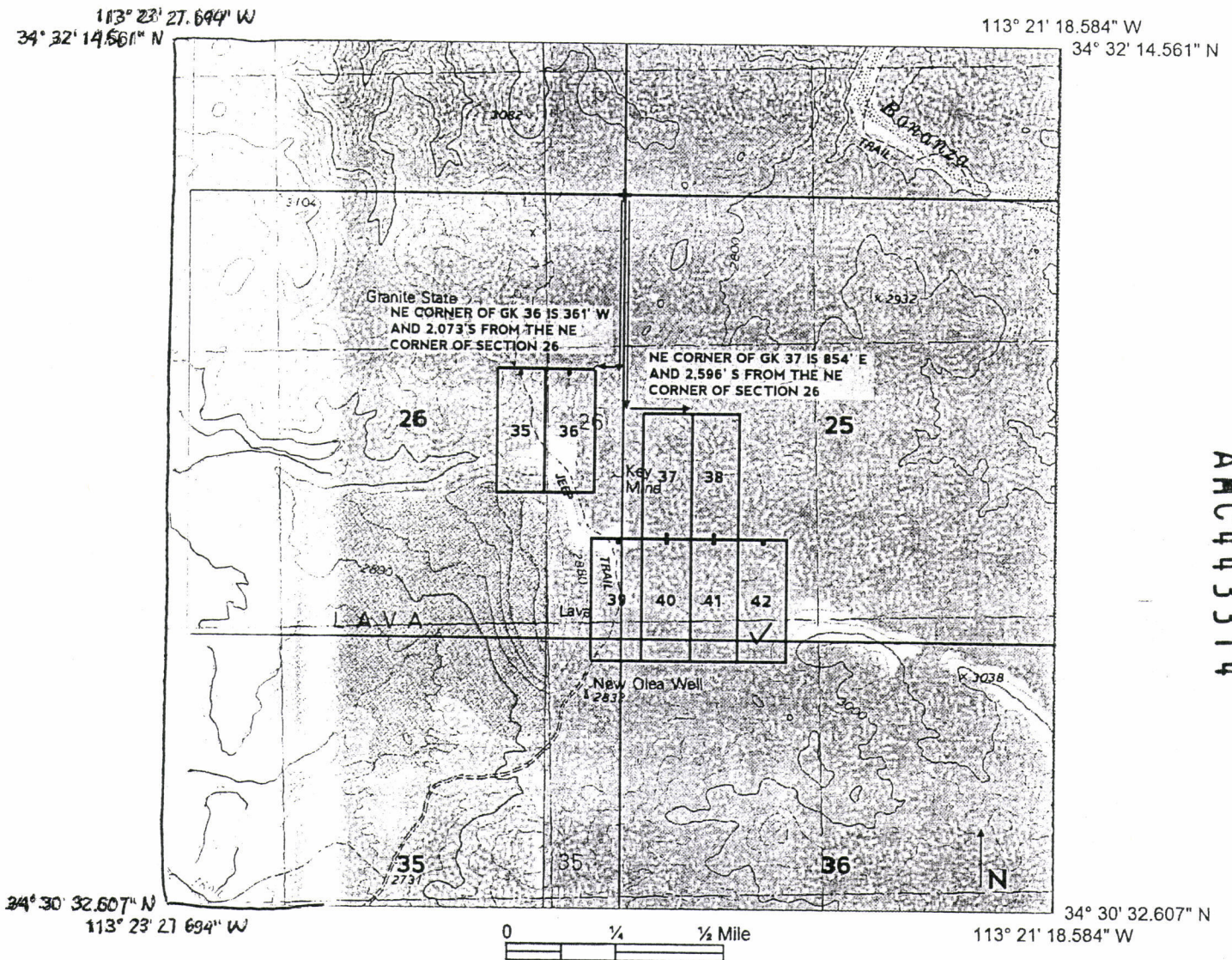

AMC443314

1. The above map depicts the GK 42 mining claim, which is located in Section (s) 25, 36, Township 14 N, Range 11 W, Gila and Salt River Base and Meridian, Mohave County, Arizona. Total claim acreage is 20.66

2. The type of corner and location monuments used are as follows: 2" X 2" X 48" wooden posts

3. The bearings and distances in degrees and feet between claim corners and to a public land survey monument are as depicted on the map.

RECEIVED
2011 APR -5 P 2:36
PIEDMONT, ARIZONA

When Recorded return to:
Golden Keys Exploration LLC
P.O. Box 1243
Cottonwood, Arizona, 86326

FEE# 2018000850

OFFICIAL RECORDS
OF MOHAVE COUNTY
KRISTI BLAIR,
COUNTY RECORDER



01/08/2018 11:05 AM Fee: \$10.00

PAGE: 1 of 2

LOCATION CERTIFICATE FOR LODE MINING CLAIM

☒ Amendment BLM Serial# AMC443315

NOTICE IS HEREBY GIVEN that the GK 41 lode mining claim has been located by

Golden Keys Exploration LLC whose current mailing address is

P.O. Box 1243

Cottonwood, Arizona 86326

The general course of this claim is North to South and it is situated in Mohave

County, Arizona. This claim is 1500 feet in length and 600 feet in width.

20.66 Total Claim Acreage. This claim runs from the location monument on which this location notice is posted on the centerline of the claim approximately 20 feet in a North direction to the North end line and 1480 feet in a South direction to the South end line. This claim is marked by six monuments, one at each corner and one at the center of each end line of the claim.

The location monument on which this notice is posted is situated within Section 25, Township 14

N, Range 11 W, Gila Salt River Base and Meridian, Arizona and this claim encompasses

portions of the following quarter section(s), section(s), Township(s) and Range(s) SW¼, S25, NW¼, S36 T14N

R11W Gila Salt River Base and Meridian, Arizona.

The locality of this claim with reference to some natural object or permanent monument and additional information (if any) concerning its locality are as follows: 1454' east 4089' south from the NW corner of Sec 25 T14N R11W to the NE claim corner

The above information is shown on the attached map.

DATED AND POSTED on the ground this 1st day of April, 2017.

[] LOCATOR(s) [X] AGENT

Print Name(s) Stephen McKay

Date: 8 January 2018

Signature(s)

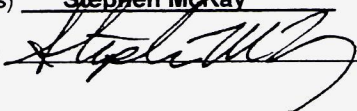

Form MCF100
Revised July 2014

RECEIVED
BLM AGENT OFFICE
2018 JAN 1 P 2:17
PHOENIX, ARIZONA

AMC443315

MINING CLAIM MAP

Lode (X)

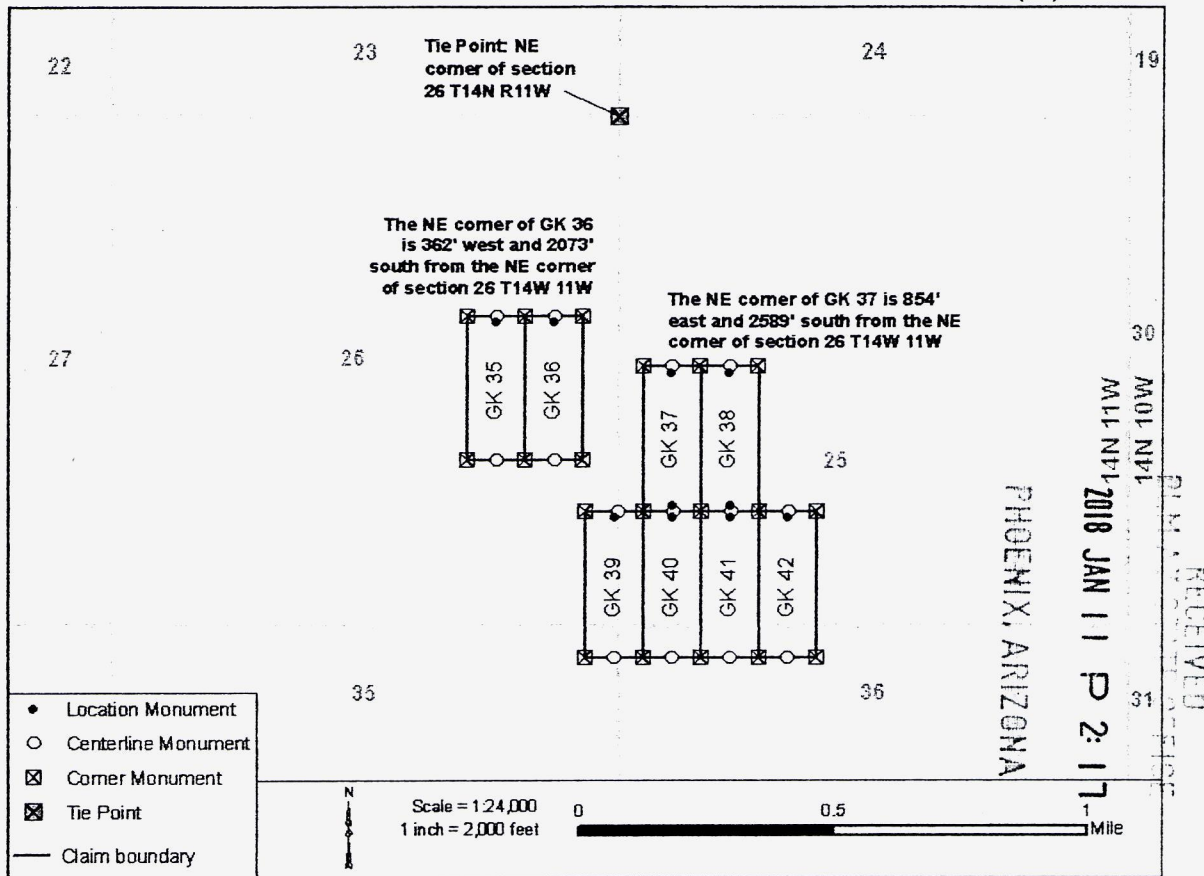

- The above map depicts the GK 41 mining claim, which is located in Section (s) 25, 36, Township 14 N, Range 11 W, Gila and Salt River Base and Meridian, Mohave County, Arizona. Total claim acreage is 20.66
- The type of corner and location monuments used are as follows: 2" X 2" X 60" wooden post
- The bearings and distances in degrees and feet between claim corners and to a public land survey monument are as depicted on the map.

Amc 443 315

2

FEE# 2017015542

OFFICIAL RECORDS
OF MOHAVE COUNTY
KRISTI BLAIR,
COUNTY RECORDER



04/03/2017 09:00 AM Fee: \$10.00

PAGE: 1 of 2

Golden Keys Exploration LLC
7250 Calle Cristobal #38
San Diego, CA 92126

LOCATION NOTICE FOR LODE MINING CLAIM

☐ Amendment BLM Serial # _____

NOTICE IS HEREBY GIVEN that the GK 41
_____ lode mining claim has been located
by Golden Keys Exploration LLC whose current mailing
address is 7250 Calle Cristobal #38
San Diego, CA 92126

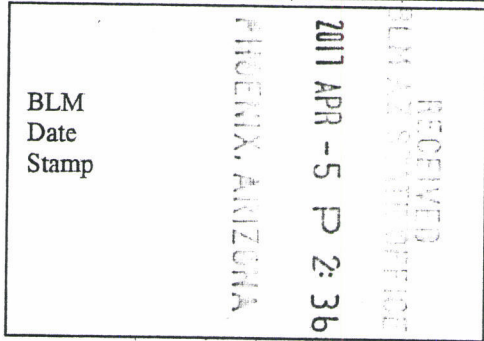

The general course of this claim is North - South and it is situated in Mohave
County, Arizona. This claim is 1500 feet in length and 600 feet in width.

20.66 Total Claim Acreage. This claim runs from the location monument on which this location notice
is posted on the centerline of the claim approximately 20 feet in a North direction to the North
end line and 1580 feet in a South direction to the South end line. This claim is marked by six
monuments, one at each corner and one at the center of each end line of the claim.

The location monument on which this notice is posted is situated within Section 25, Township 14
N, Range 11 W, Gila Salt River Base and Meridian, Arizona and this claim encompasses portions
of the following quarter section(s), section(s), Township(s) and Range(s) _____
SW 1/4 S25 & NW 1/4 S36, T14N R11W

Gila Salt River Base and Meridian, Arizona.

The locality of this claim with reference to some natural object or permanent monument and additional information
(if any) concerning its locality are as follows: _____

1.455 E 4.093 S from NW Sec 25 T 14N R 11W to NE claim corner

_____ The above information is shown on the attached map.

DATED AND POSTED on the ground this 1st day of April, 2017.

☐ LOCATOR(S) ☒ AGENT

Print Name(s) Stuart Burgess

Signature(s) _____

Form MCF100
Revised July 2014

This form is available from the Arizona Geological Survey and may be reproduced.

AMC443315

LODE MINING CLAIM MAP

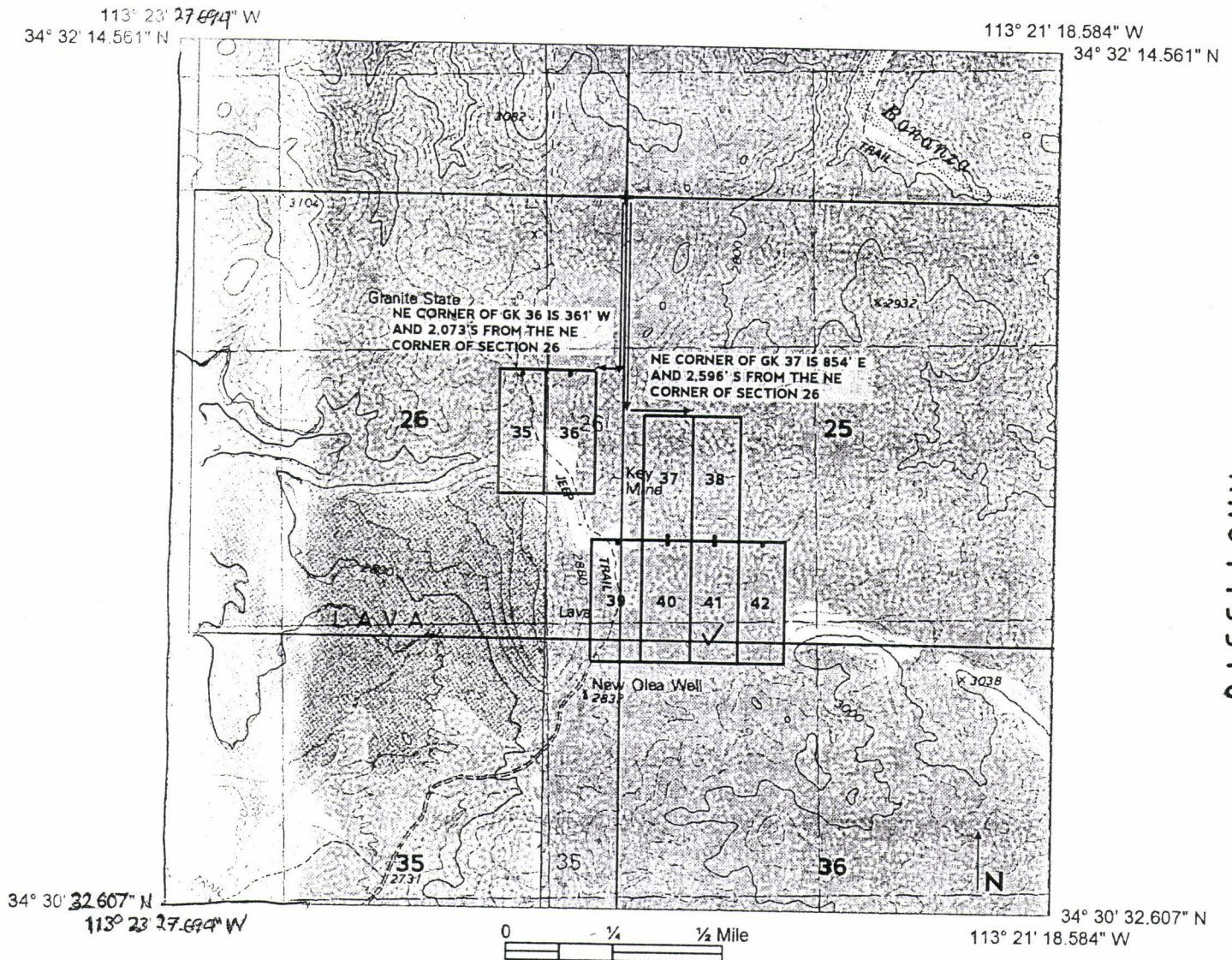

AMC443315

1. The above map depicts the GK 41 mining claim, which is located in Section (s) 25, 36, Township 14 N, Range 11 W, Gila and Salt River Base and Meridian, Mohave County, Arizona. Total claim acreage is 20.66
2. The type of corner and location monuments used are as follows: 2" X 2" X 48" wooden posts
3. The bearings and distances in degrees and feet between claim corners and to a public land survey monument are as depicted on the map.

RECEIVED
BUREAU OF LAND MANAGEMENT
2011 APR 15 P 2:36
MILWAUKEE, WISCONSIN
FEDERAL BUREAU OF SURVEY
DEPARTMENT OF THE INTERIOR
BUREAU OF LAND MANAGEMENT
MILWAUKEE, WISCONSIN

2
When Recorded return to:
Golden Keys Exploration LLC
P.O. Box 1243
Cottonwood, Arizona, 86326

FEE# 2018000849

OFFICIAL RECORDS
OF MOHAVE COUNTY
KRISTI BLAIR,
COUNTY RECORDER

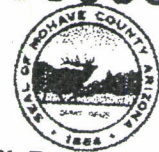

01/08/2018 11:05 AM Fee: \$10.00

PAGE: 1 of 2

LOCATION CERTIFICATE FOR LODE MINING CLAIM

☒ Amendment BLM Serial# AMC443316

NOTICE IS HEREBY GIVEN that the GK 40 lode mining claim has been located by

Golden Keys Exploration LLC whose current mailing address is

P.O. Box 1243

Cottonwood, Arizona 86326

The general course of this claim is North to South and it is situated in Mohave

County, Arizona. This claim is 1500 feet in length and 600 feet in width.

20.66 Total Claim Acreage. This claim runs from the location monument on which this location notice is posted on the centerline of the claim approximately 20 feet in a North direction to the North end line and

The location monument on which this notice is posted is situated within Section 25, Township 14

N Range 11 W, Gila Salt River Base and Meridian, Arizona and this claim encompasses portions of the following quarter section(s), section(s), Township(s) and Range(s) SW $\frac{1}{4}$ S25, NW $\frac{1}{4}$ S36 T14N R11W

Gila Salt River Base and Meridian, Arizona.

The locality of this claim with reference to some natural object or permanent monument and additional information (if any) concerning its locality are as follows: 854' east 4089' south from the NW corner of Sec 25 T14N R11W to the NE claim corner

The above information is shown on the attached map.

DATED AND POSTED on the ground this 1st day of April, 2017.

[] LOCATOR(s) [X] AGENT

Print Name(s) Stephen McKay

Date: 8 January 2018

Signature(s) 

Form MCF100
Revised July 2014

MINING CLAIM MAP

Lode (X)

RECEIVED
BLM AT STATE OFFICE
2018 JAN 11 P 2:17
PHOENIX, ARIZONA

AMC443316

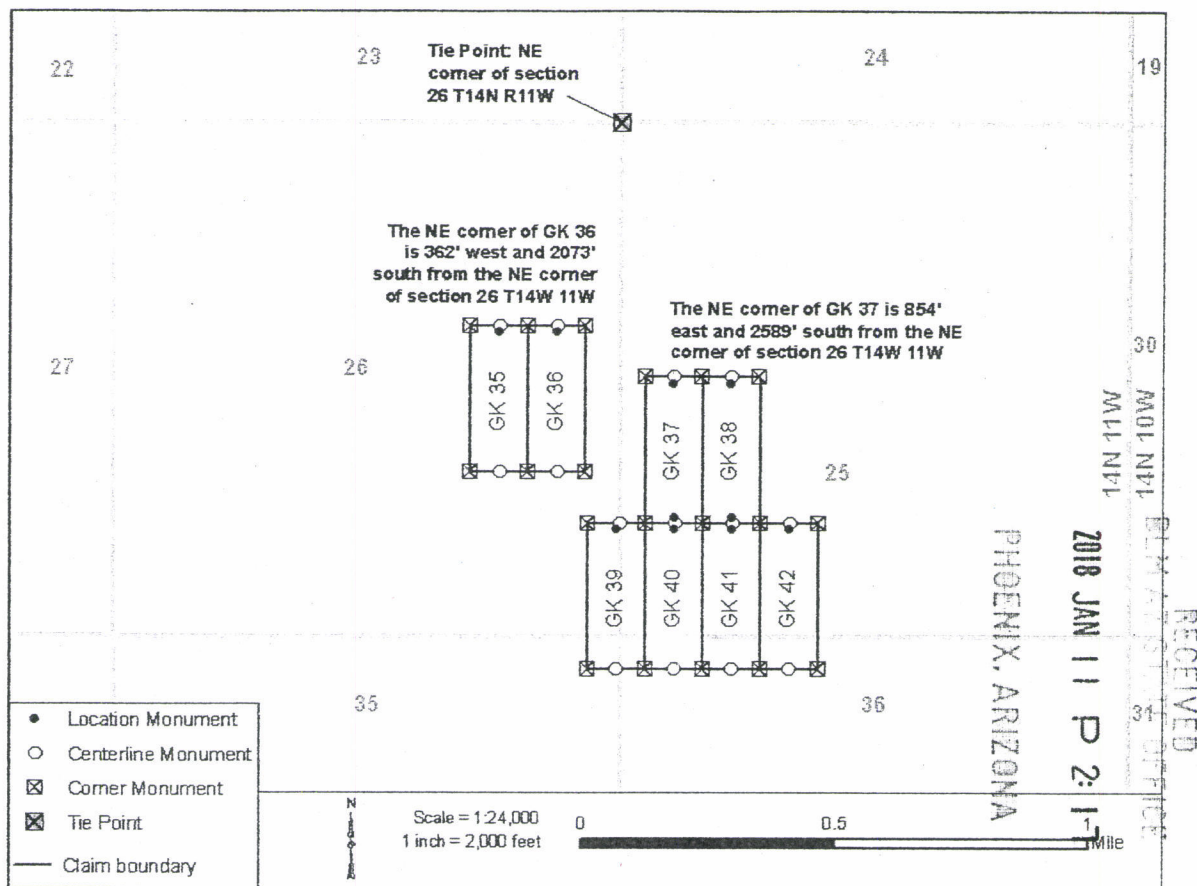

- The above map depicts the GK 40 mining claim, which is located in Section (s) 25, 36, Township 14 N, Range 11 W, Gila and Salt River Base and Meridian, Mohave County, Arizona. Total claim acreage is 20.66
- The type of corner and location monuments used are as follows: 2" X 2" X 60" wooden post
- The bearings and distances in degrees and feet between claim corners and to a public land survey monument are as depicted on the map.

Amc 443316

2

FEE# 2017015539

OFFICIAL RECORDS
OF MOHAVE COUNTY
KRISTI BLAIR,
COUNTY RECORDER

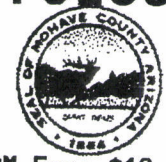

04/03/2017 09:00 AM Fee: \$10.00

PAGE: 1 of 2

Golden Keys Exploration LLC
7250 Calle Cristobal #38
San Diego, CA 92126

LOCATION NOTICE FOR LODE MINING CLAIM

☐ Amendment BLM Serial # _____

NOTICE IS HEREBY GIVEN that the GK 40
_____ lode mining claim has been located
by Golden Keys Exploration LLC whose current mailing
address is 7250 Calle Cristobal #38
San Diego, CA 92126

RECEIVED
BLM AT STATE OFFICE
2017 APR -5 P 2:36
PHOENIX, ARIZONA
BLM
Date
Stamp

The general course of this claim is North - South and it is situated in Mohave
County, Arizona. This claim is 1500 feet in length and 600 feet in width.

20.66 Total Claim Acreage. This claim runs from the location monument on which this location notice
is posted on the centerline of the claim approximately 20 feet in a North direction to the North
end line and 1580 feet in a South direction to the South end line. This claim is marked by six
monuments, one at each corner and one at the center of each end line of the claim.

The location monument on which this notice is posted is situated within Section 25, Township 14
N, Range 11 W, Gila Salt River Base and Meridian, Arizona and this claim encompasses portions
of the following quarter section(s), section(s), Township(s) and Range(s) _____
SW 1/4 S25 & NW 1/4 S36, T14N R11W

Gila Salt River Base and Meridian, Arizona.

The locality of this claim with reference to some natural object or permanent monument and additional information
(if any) concerning its locality are as follows: _____

854 E 4,094 S from NW Sec 25 T 14N R 11W to NE claim corner

_____ The above information is shown on the attached map.

DATED AND POSTED on the ground this 1st day of April, 2017.

☐ LOCATOR(s) ☒ AGENT

Print Name(s) Stuart Burgess

Signature(s) _____

Form MCF100
Revised July 2014

AMC443316

LODE MINING CLAIM MAP

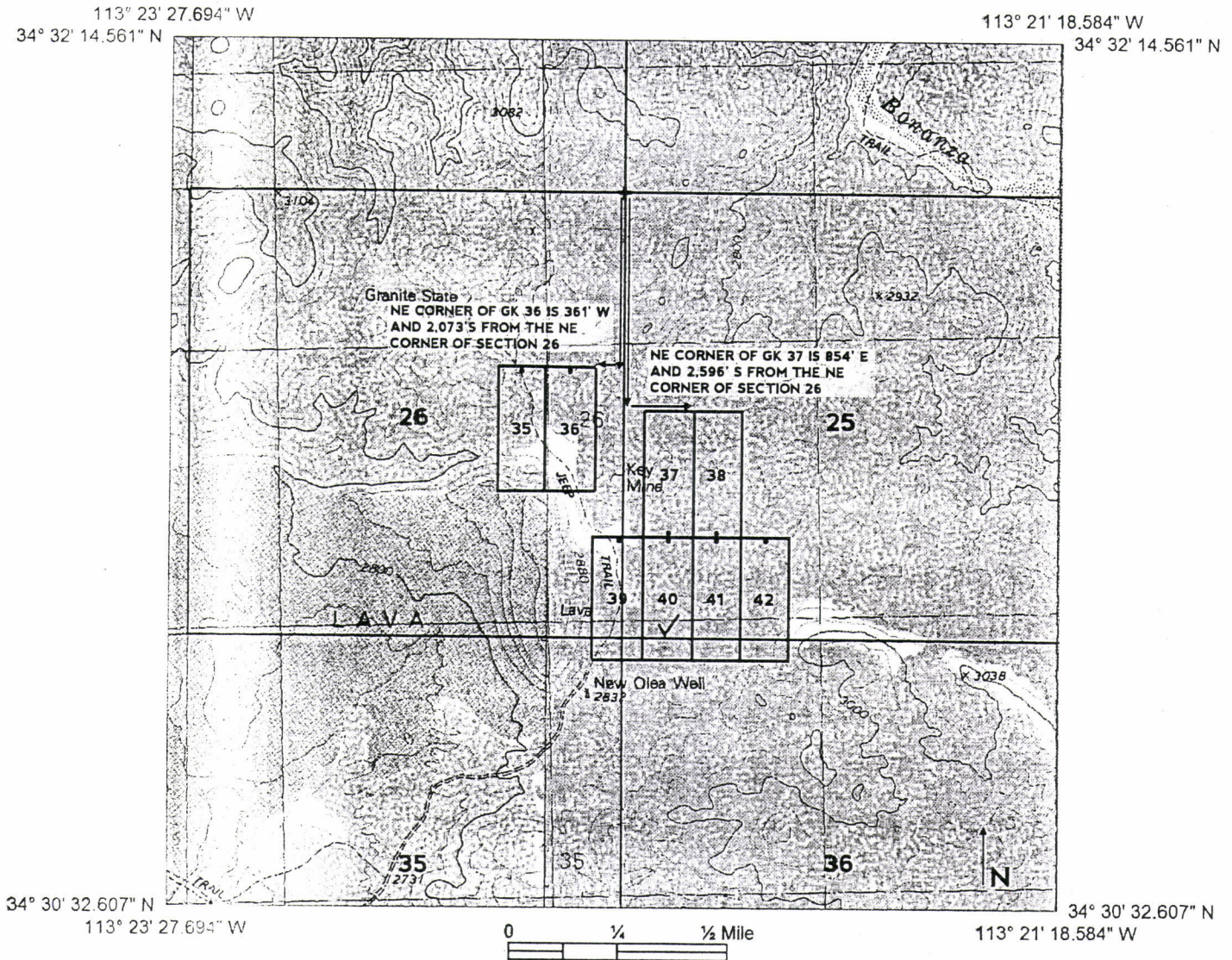

AMC443316

1. The above map depicts the GK 40 mining claim, which is located in Section (s) 25, 36, Township 14 N, Range 11 W, Gila and Salt River Base and Meridian, Mohave County, Arizona. Total claim acreage is 20.66

2. The type of corner and location monuments used are as follows: 2" X 2" X 48" wooden posts

3. The bearings and distances in degrees and feet between claim corners and to a public land survey monument are as depicted on the map.

RECEIVED
BLM DISTRICT OFFICE
2011 APR -5 P 2:36
TUCUMCARI, ARIZONA

When Recorded return to:
Golden Keys Exploration LLC
P.O. Box 1243
Cottonwood, Arizona, 86326

FEE# 2018000848

OFFICIAL RECORDS
OF MOHAVE COUNTY
KRISTI BLAIR,
COUNTY RECORDER



01/08/2018 11:05 AM Fee: \$10.00

PAGE: 1 of 2

LOCATION CERTIFICATE FOR LODE MINING CLAIM

☒ Amendment BLM Serial# AMC443317

NOTICE IS HEREBY GIVEN that the GK 39 lode mining claim has been located by

Golden Keys Exploration LLC whose current mailing address is

P.O. Box 1243

Cottonwood, Arizona 86326

The general course of this claim is North to South and it is situated in Mohave

County, Arizona. This claim is 1500 feet in length and 600 feet in width.

20.66 Total Claim Acreage. This claim runs from the location monument on which this location notice is posted on the centerline of the claim approximately 20 feet in a North direction to the North end line and 1480 feet in a South direction to the South end line. This claim is marked by six monuments, one at each corner and one at the center of each end line of the claim.

The location monument on which this notice is posted is situated within Section 26, Township 14 N, Range 11 W, Gila Salt River Base and Meridian, Arizona and this claim encompasses portions of the following quarter section(s), section(s), Township(s) and Range(s) SE¼ S26, SW¼ S25, NW¼ S36, NE¼ S35 T14N R11W Gila Salt River Base and Meridian, Arizona.

The locality of this claim with reference to some natural object or permanent monument and additional information (if any) concerning its locality are as follows: 254' east 4089' south from the NW corner of Sec 25 T14N R11W to the NE claim corner

The above information is shown on the attached map.

DATED AND POSTED on the ground this 1st day of April, 2017.

[] LOCATOR(s) [X] AGENT

Print Name(s) Stephen McKay

Date: 8 January 2018

Signature(s)

Form MCF100
Revised July 2014

RECEIVED
BLM AZ STATE OFFICE
2018 JAN 11 P 2:11
PHOENIX, ARIZONA

AMC 443317

MINING CLAIM MAP

Lode (X)

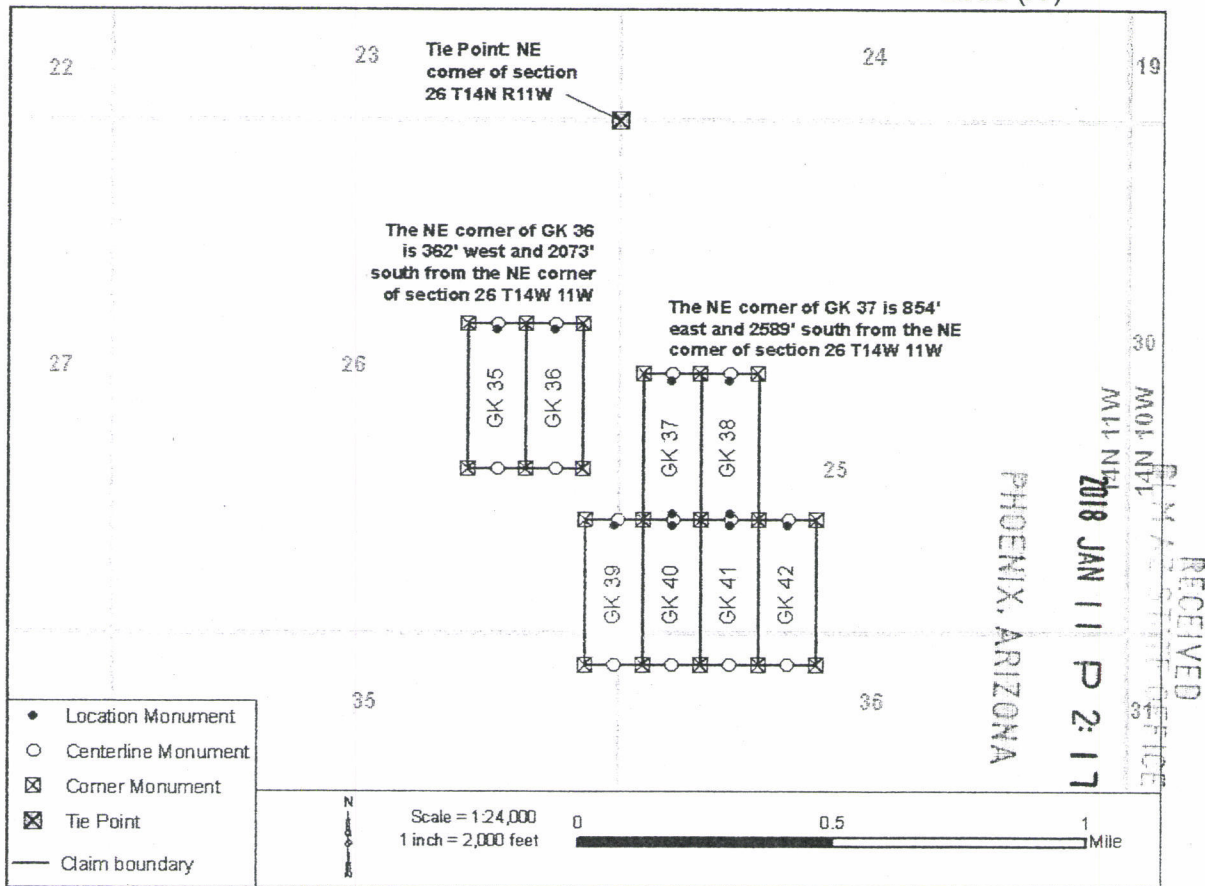

- The above map depicts the GK 39 mining claim, which is located in Section(s) 25, 26, 35, 36, Township 14 N, Range 11 W, Gila and Salt River Base and Meridian, Mohave County, Arizona. Total claim acreage is 20.66
- The type of corner and location monuments used are as follows: 2" X 2" X 60" wooden post
- The bearings and distances in degrees and feet between claim corners and to a public land survey monument are as depicted on the map.

Amc 443317

FEE# 2017015538

OFFICIAL RECORDS
OF MOHAVE COUNTY
KRISTI BLAIR,
COUNTY RECORDER



04/03/2017 09:00 AM Fee: \$10.00

PAGE: 1 of 2

Golden Keys Exploration LLC
7250 Calle Cristobal #38
San Diego, CA 92126

LOCATION NOTICE FOR LOPE MINING CLAIM

☐ Amendment BLM Serial # _____

NOTICE IS HEREBY GIVEN that the GK 39
_____ lode mining claim has been located
by Golden Keys Exploration LLC whose current mailing
address is 7250 Calle Cristobal #38
San Diego, CA 92126

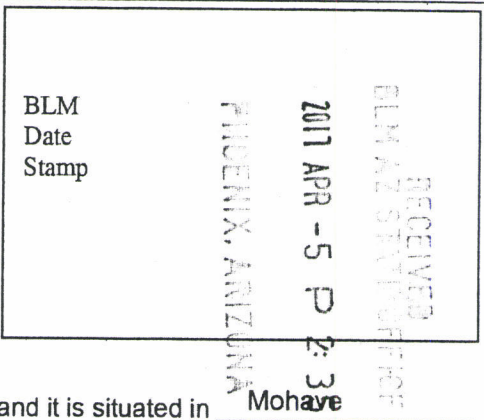

The general course of this claim is North - South and it is situated in Mohave
County, Arizona. This claim is 1500 feet in length and 600 feet in width.

20.66 Total Claim Acreage. This claim runs from the location monument on which this location notice
is posted on the centerline of the claim approximately 20 feet in a North direction to the North
end line and 1580 feet in a South direction to the South end line. This claim is marked by six
monuments, one at each corner and one at the center of each end line of the claim.

The location monument on which this notice is posted is situated within Section 25, Township 14
N, Range 11 W, Gila Salt River Base and Meridian, Arizona and this claim encompasses portions
of the following quarter section(s), section(s), Township(s) and Range(s) _____
SE 1/4 S26, SW 1/4 S25, NE 1/4 S35 & NW 1/4 S36 T14N R11W

Gila Salt River Base and Meridian, Arizona.

The locality of this claim with reference to some natural object or permanent monument and additional information
(if any) concerning its locality are as follows: _____

252 E 4,094 S from NW Sec 25 T 14N R 11W to NE claim corner

_____ The above information is shown on the attached map.

DATED AND POSTED on the ground this 1st day of April, 2017.

☐ LOCATOR(s) ☒ AGENT

Print Name(s) Stuart Burgess

Signature(s) _____

Form MCF100
Revised July 2014

AMC443317

LODE MINING CLAIM MAP

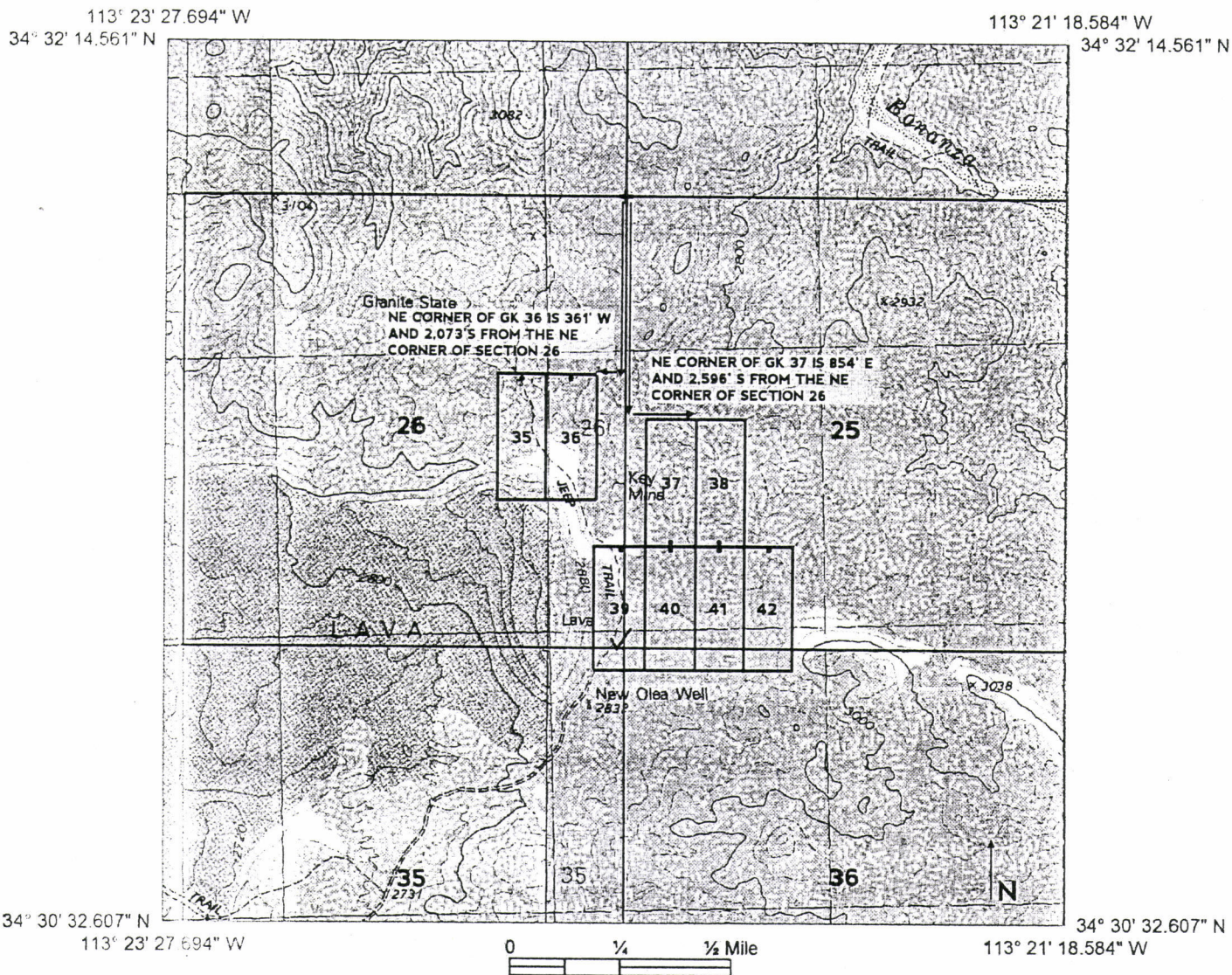

AMC443317

1. The above map depicts the GK 39 mining claim, which is located in Section (s) 25, 26, 35, 36, Township 14 N, Range 11 W, Gila and Salt River Base and Meridian, Mohave County, Arizona. Total claim acreage is 20.66
2. The type of corner and location monuments used are as follows: 2" X 2" X 48" wooden posts
3. The bearings and distances in degrees and feet between claim corners and to a public land survey monument are as depicted on the map.

RECEIVED
2011 APR -5 P 2:36
PINAL, ARIZONA

When Recorded return to:
Golden Keys Exploration LLC
P.O. Box 1243
Cottonwood, Arizona, 86326

FEE# 2018000847

OFFICIAL RECORDS
OF MOHAVE COUNTY
KRISTI BLAIR,
COUNTY RECORDER

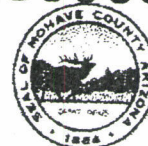

01/08/2018 11:05 AM Fee: \$10.00

PAGE: 1 of 2

LOCATION CERTIFICATE FOR LODE MINING CLAIM

☒ Amendment BLM Serial# AMC443318

NOTICE IS HEREBY GIVEN that the GK 38 lode mining claim has been located by

Golden Keys Exploration LLC whose current mailing address is

P.O. Box 1243

Cottonwood, Arizona 86326

The general course of this claim is North to South and it is situated in Mohave

County, Arizona. This claim is 1500 feet in length and 600 feet in width.

20.66 Total Claim Acreage. This claim runs from the location monument on which this location notice is posted on the centerline of the claim approximately 20 feet in a South direction to the South end line and 1480 feet in a North direction to the North end line. This claim is marked by six monuments, one at each corner and one at the center of each end line of the claim.

The location monument on which this notice is posted is situated within Section 25, Township 14 N, Range 11 W, Gila Salt River Base and Meridian, Arizona and this claim encompasses portions of the following quarter section(s), section(s), Township(s) and Range(s) NW¼ S25, SW¼ S25 T14N R11W Gila Salt River Base and Meridian, Arizona.

The locality of this claim with reference to some natural object or permanent monument and additional information (if any) concerning its locality are as follows: 1454' west 2589' south from the NW corner of Sec 25 T14N R11W to the NE claim corner

The above information is shown on the attached map.

DATED AND POSTED on the ground this 1st day of April, 2017.

[] LOCATOR(s) [X] AGENT

Print Name(s) Stephen McKay

Date: 8 January 2018

Signature(s) 

Form MCF100
Revised July 2014

RECEIVED
BLM STATE OFFICE
2018 JAN 11 P 2:11
PHOENIX, ARIZONA

AMC 443318

MINING CLAIM MAP

Lode (X)

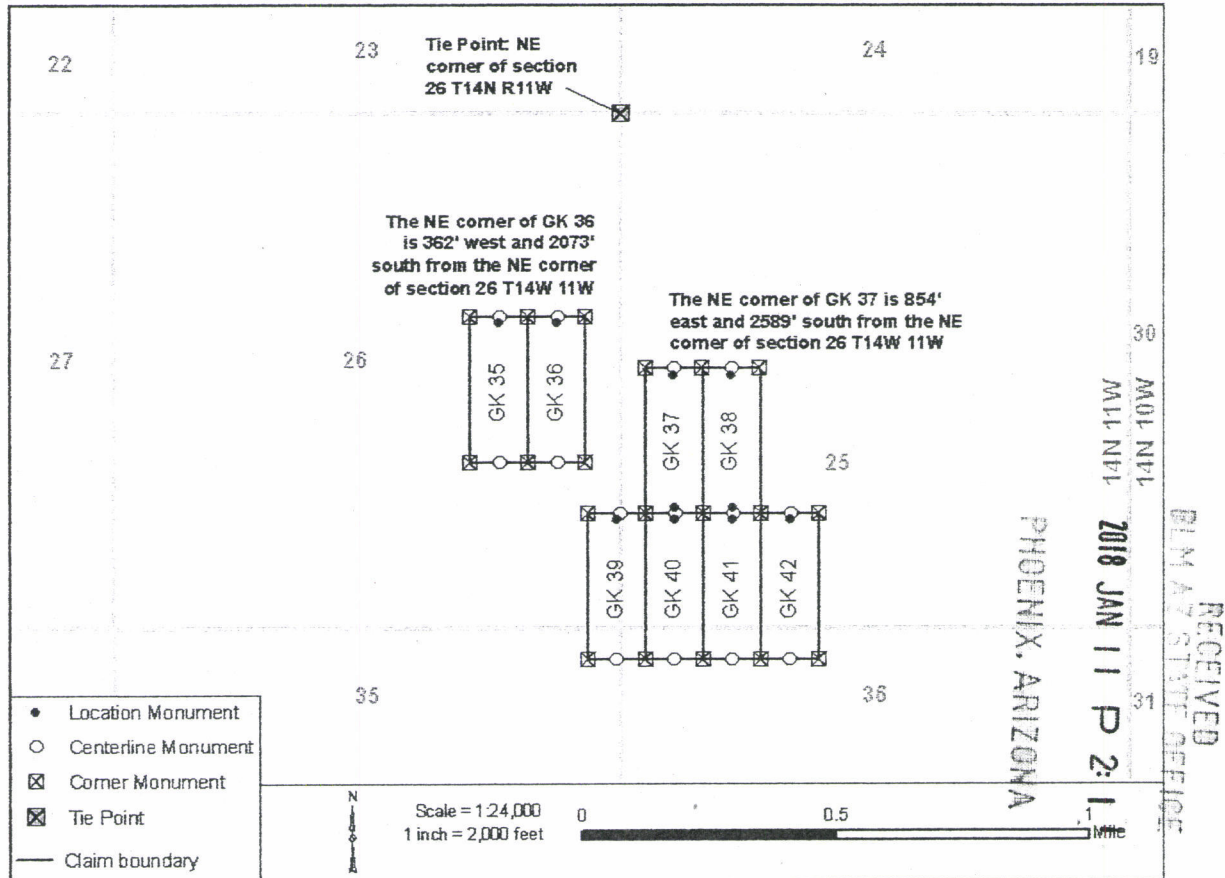

- The above map depicts the GK 38 mining claim, which is located in Section(s) 25, Township 14 N, Range 11 W, Gila and Salt River Base and Meridian, Mohave County, Arizona. Total claim acreage is 20.66
- The type of corner and location monuments used are as follows: 2" X 2" X 60" wooden post
- The bearings and distances in degrees and feet between claim corners and to a public land survey monument are as depicted on the map.

Amc 443318

2

FEE# 2017015537

OFFICIAL RECORDS
OF MOHAVE COUNTY
KRISTI BLAIR,
COUNTY RECORDER



04/03/2017 09:00 AM Fee: \$10.00

PAGE: 1 of 2

Golden Keys Exploration LLC
7250 Calle Cristobal #38
San Diego, CA 92126

LOCATION NOTICE FOR LODE MINING CLAIM

☐ Amendment BLM Serial # _____

NOTICE IS HEREBY GIVEN that the GK 38
_____ lode mining claim has been located
by Golden Keys Exploration LLC whose current mailing
address is 7250 Calle Cristobal #38
San Diego, CA 92126

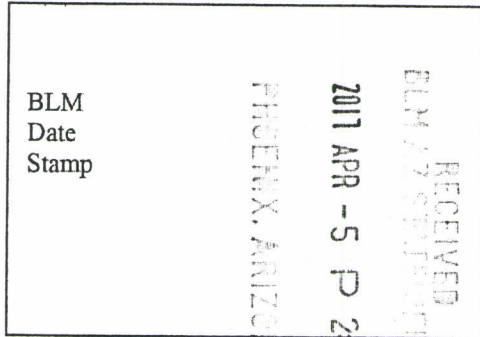

The general course of this claim is North - South and it is situated in Mohave
County, Arizona. This claim is 1500 feet in length and 600 feet in width.

20.66 Total Claim Acreage. This claim runs from the location monument on which this location notice
is posted on the centerline of the claim approximately 20 feet in a South direction to the South
end line and 1580 feet in a North direction to the North end line. This claim is marked by six
monuments, one at each corner and one at the center of each end line of the claim.

The location monument on which this notice is posted is situated within Section 25, Township 14
N, Range 11 W, Gila Salt River Base and Meridian, Arizona and this claim encompasses portions
of the following quarter section(s), section(s), Township(s) and Range(s) _____
NW 1/4, SW 1/4 of S25 T14N R11W

Gila Salt River Base and Meridian, Arizona.

The locality of this claim with reference to some natural object or permanent monument and additional information
(if any) concerning its locality are as follows: _____

1,456 E 2,595 S from NW Sec 25 T 14N R 11W to NE claim corner

_____ The above information is shown on the attached map.

DATED AND POSTED on the ground this 1st day of April, 2017.

☐ LOCATOR(s) ☒ AGENT

Print Name(s) Stuart Burgess

Signature(s) _____

Form MCF100
Revised July 2014

This form is available from the **Arizona Geological Survey** and may be reproduced.

AMC443318

LODE MINING CLAIM MAP

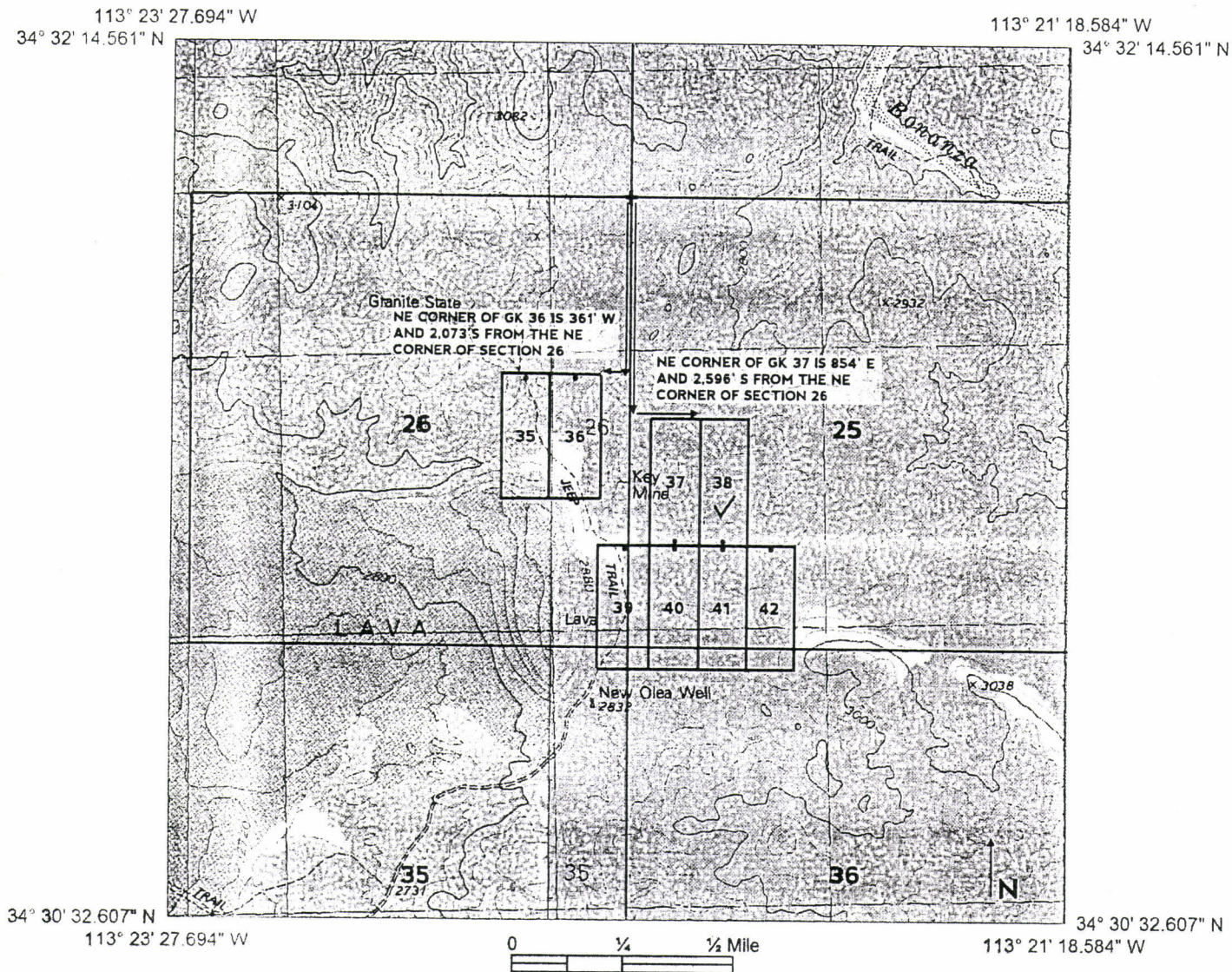

AMC443318

1. The above map depicts the GK 38 mining claim, which is located in Section (s) 25, Township 14 N, Range 11 W, Gila and Salt River Base and Meridian, Mohave County, Arizona. Total claim acreage is 20.66
2. The type of corner and location monuments used are as follows: 2" X 2" X 48" wooden posts
3. The bearings and distances in degrees and feet between claim corners and to a public land survey monument are as depicted on the map.

RECEIVED
2017 APR - 5 P 2:35
PHOENIX, ARIZONA

When Recorded return to:
Golden Keys Exploration LLC
P.O. Box 1243
Cottonwood, Arizona, 86326

FEE# 2018000846

OFFICIAL RECORDS
OF MOHAVE COUNTY
KRISTI BLAIR,
COUNTY RECORDER



01/08/2018 11:05 AM Fee: \$10.00

PAGE: 1 of 2

LOCATION CERTIFICATE FOR LODE MINING CLAIM

☒ Amendment BLM Serial # AMC443319

NOTICE IS HEREBY GIVEN that the GK 37 lode mining claim has been located by
Golden Keys Exploration LLC whose current mailing address is

P.O. Box 1243

Cottonwood, Arizona 86326

The general course of this claim is North to South and it is situated in Mohave
County, Arizona. This claim is 1500 feet in length and 600 feet in width.

20.66 Total Claim Acreage. This claim runs from the location monument on which this location notice
is posted on the centerline of the claim approximately 20 feet in a South direction to the South
end line and 1480 feet in a North direction to the North end line. This claim is marked by
six monuments, one at each corner and one at the center of each end line of the claim.

The location monument on which this notice is posted is situated within Section 25, Township 14
N, Range 11 W, Gila Salt River Base and Meridian, Arizona and this claim encompasses
portions of the following quarter section(s), section(s), Township(s) and Range(s) NW¼ S25, SW¼ S25 T14N
R11W Gila Salt River Base and Meridian, Arizona.

The locality of this claim with reference to some natural object or permanent monument and additional
information (if any) concerning its locality are as follows: 854' east 2589' south from the NE corner of Sec
26 T14N R11W to the NE claim corner

The above information is shown on the attached map.

DATED AND POSTED on the ground this 1st day of April, 2017.

[] LOCATOR(s) [X] AGENT

Print Name(s) Stephen McKay

Date: 8 January 2018

Signature(s) Stephen McKay

Form MCF100
Revised July 2014

AMC 443319

MINING CLAIM MAP

Lode (X)

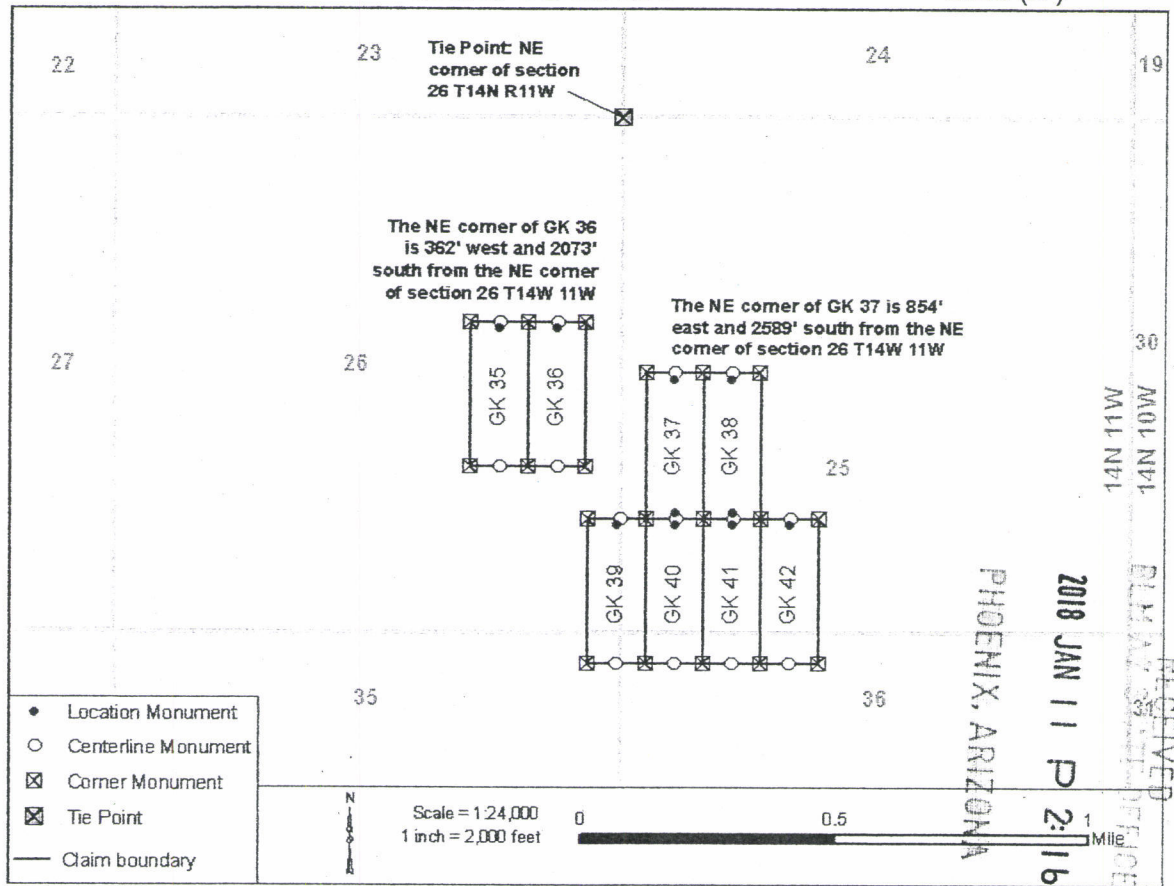

1. The above map depicts the GK 37 mining claim, which is located in Section(s) 25, Township 14 N, Range 11 W, Gila and Salt River Base and Meridian, Mohave County, Arizona. Total claim acreage is 20.66
2. The type of corner and location monuments used are as follows: 2" X 2" X 60" wooden post
3. The bearings and distances in degrees and feet between claim corners and to a public land survey monument are as depicted on the map.

2



FEE# 2017015541

OFFICIAL RECORDS
OF MOHAVE COUNTY
KRISTI BLAIR,
COUNTY RECORDER



04/03/2017 09:00 AM Fee: \$10.00

PAGE: 1 of 2

Golden Keys Exploration LLC
7250 Calle Cristobal #38
San Diego, CA 92126

LOCATION NOTICE FOR LODE MINING CLAIM

☐ Amendment BLM Serial # _____

NOTICE IS HEREBY GIVEN that the GK 37
_____ lode mining claim has been located
by Golden Keys Exploration LLC whose current mailing
address is 7250 Calle Cristobal #38
San Diego, CA 92126

BLM
Date
Stamp

PHOENIX, ARIZONA

2017 APR -5 P 2:35

RECEIVED
BLM # 73116 OFFICE

The general ~~course~~ of this claim is North - South and it is situated in Mohave
County, Arizona. This claim is 1500 feet in length and 600 feet in width.

20.66 Total Claim Acreage. This claim runs from the location monument on which this location notice
is posted on the centerline of the claim approximately 20 feet in a South direction to the South
end line and 1580 feet in a North direction to the North end line. This claim is marked by six
monuments, ~~one at each corner~~ and one at the center of each end line of the claim.

The location monument on which this notice is posted is situated within Section 25, Township 14
N, Range 11 W, Gila Salt River Base and Meridian, Arizona and this claim encompasses portions
of the following quarter section(s), section(s), Township(s) and Range(s) _____
NW 1/4, SW 1/4 of S25 T14N R11W

~~Gila Salt River Base and Meridian~~, Arizona.

The locality of this claim with reference to some natural object or permanent monument and additional information
(if any) concerning its locality are as follows: _____

853 E 2 593 S from NE Sec 26 T 14N R 11W to NE claim corner

_____ The above information is shown on the attached map.
DATED AND POSTED on the ground this 15th day of April, 2017.

☐ LOCATOR(S) ☒ AGENT

Print Name(s) Stuart Burgess

Signature(s) _____

Form MCF100
Revised July 2014

This form is available from the Arizona Geological Survey and may be reproduced.

AMC443319

LODE MINING CLAIM MAP

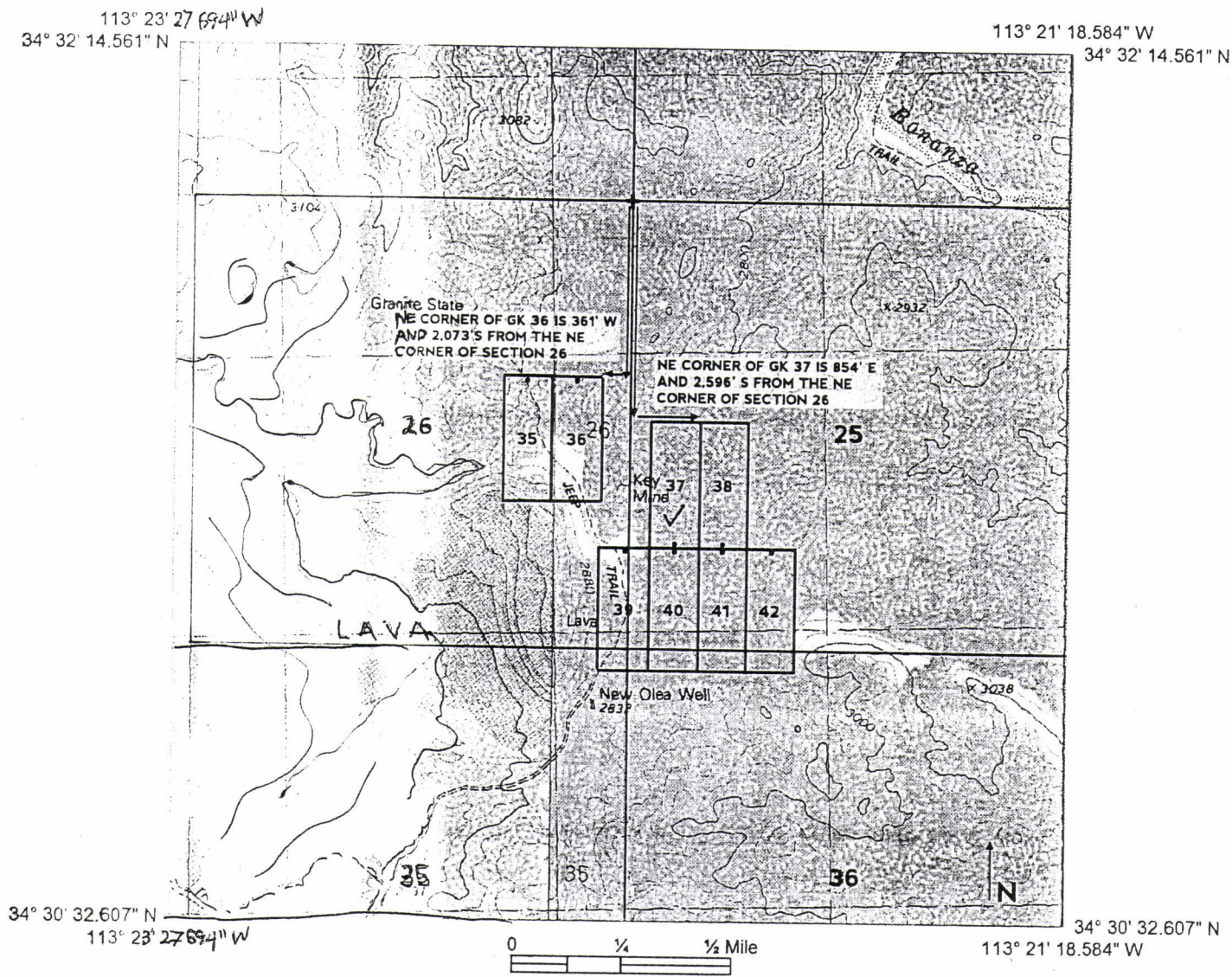

АМС 443319

1. The above map depicts the GK 37 mining claim, which is located in Section (s) 25, Township 14 N, Range 11 W, Gila and Salt River Base and Meridian, Mohave County, Arizona. Total claim acreage is 20.66
2. The type of corner and location monuments used are as follows: 2" X 2" X 48" wooden posts
3. The bearings and distances in degrees and feet between claim corners and to a public land survey monument are as depicted on the map.

Survey Monument

2
When Recorded return to:
Golden Keys Exploration LLC
P.O. Box 1243
Cottonwood, Arizona, 86326

FEE# 2018000845

OFFICIAL RECORDS
OF MOHAVE COUNTY
KRISTI BLAIR,
COUNTY RECORDER



01/08/2018 11:05 AM Fee: \$10.00

PAGE: 1 of 2

LOCATION CERTIFICATE FOR LODE MINING CLAIM

☒ Amendment BLM Serial# AMC443320

NOTICE IS HEREBY GIVEN that the GK 36 lode mining claim has been located by

Golden Keys Exploration LLC whose current mailing address is

P.O. Box 1243

Cottonwood, Arizona 86326

The general course of this claim is North to South and it is situated in Mohave
County, Arizona. This claim is 1500 feet in length and 600 feet in width.

20.66 Total Claim Acreage. This claim runs from the location monument on which this location notice
is posted on the centerline of the claim approximately 20 feet in a North direction to the North end line and

The location monument on which this notice is posted is situated within Section 26, Township 14

N, Range 11, W, Gila Salt River Base and Meridian, Arizona and this claim encompasses
portions of the following quarter section(s), section(s), Township(s) and Range(s) SE1/4 S26, NE1/4 S26 T14N

R11W Gila Salt River Base and Meridian, Arizona.

The locality of this claim with reference to some natural object or permanent monument and additional
information (if any) concerning its locality are as follows: 362' west 2073' south from the NE corner of Sec
26 T14N R11W to the NE claim corner

The above information is shown on the attached map.

DATED AND POSTED on the ground this 1st day of April, 2017.

[] LOCATOR(s) [X] AGENT

Print Name(s) Stephen McKay

Date: 8 January 2018

Signature(s) 

Form MCF100
Revised July 2014

RECEIVED
BLM AT STATE OFFICE
2018 JAN 11 P2:16
PHOENIX, ARIZONA

AMC 44-3320

MINING CLAIM MAP

Lode (X)

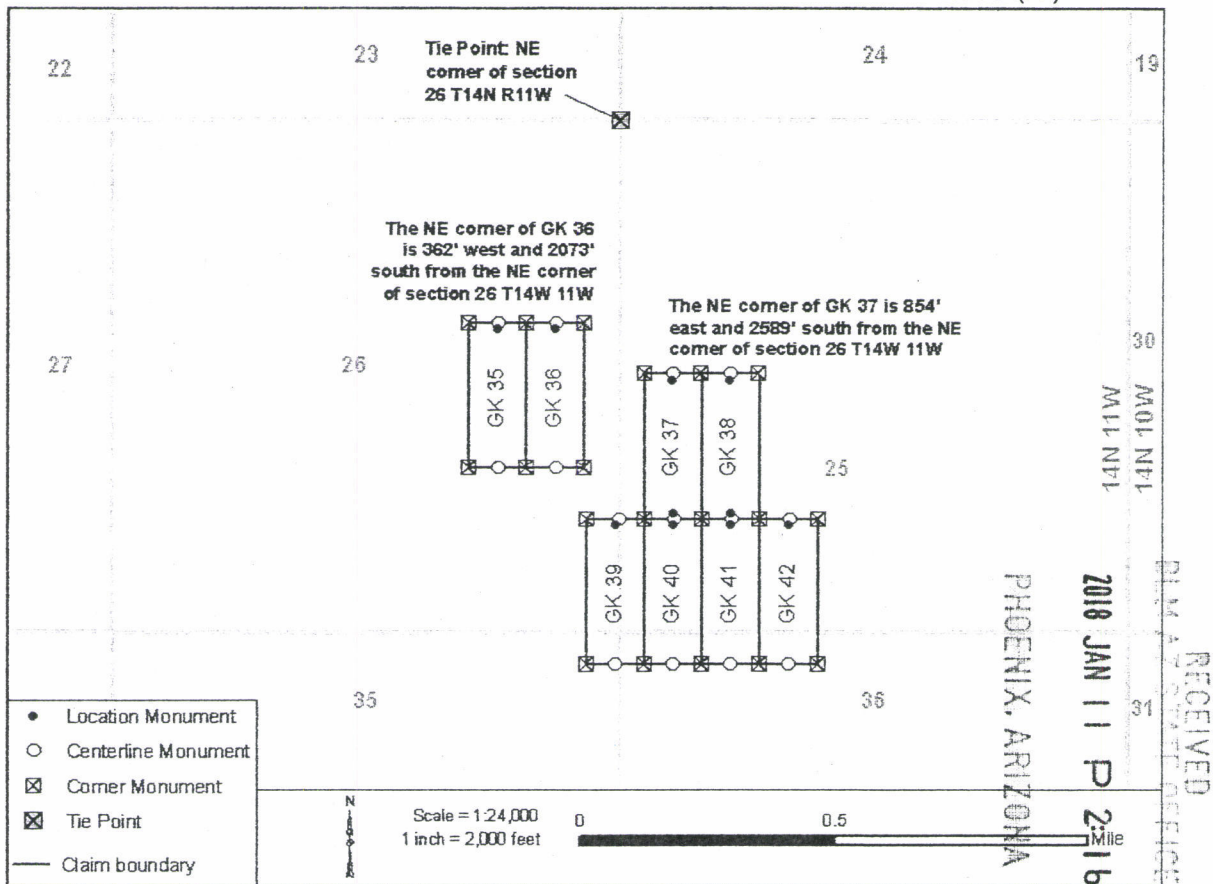

- The above map depicts the GK 36 mining claim, which is located in Section(s) 26, Township 14 N, Range 11 W, Gila and Salt River Base and Meridian, Mohave County, Arizona. Total claim acreage is 20.66
- The type of corner and location monuments used are as follows: 2" X 2" X 60" wooden post
- The bearings and distances in degrees and feet between claim corners and to a public land survey monument are as depicted on the map.

Amc 443320



FEE# 2017015540

OFFICIAL RECORDS
OF MOHAVE COUNTY
KRISTI BLAIR,
COUNTY RECORDER

04/03/2017 09:00 AM Fee: \$10.00

PAGE: 1 of 2

Golden Keys Exploration LLC
7250 Calle Cristobal #38
San Diego, CA 92126

LOCATION NOTICE FOR LODE MINING CLAIM

☐ Amendment BLM Serial # _____NOTICE IS ~~HEREBY~~ GIVEN that the GK 36
_____ lode mining claim has been located
by Golden Keys Exploration LLC whose current mailing
address is 7250 Calle Cristobal #38
San Diego, CA 92126BLM
Date
StampRECEIVED
ELI A. STOUT
2017 APR - 5 P 2:35
PHOENIX, ARIZONAThe general course of this claim is North - South and it is situated in Mohave
County, Arizona. This claim is 1500 feet in length and 600 feet in width.20.66 Total Claim Acreage. This claim runs from the location monument on which this location notice
is posted on the centerline of the claim approximately 20 feet in a North direction to the North
end line and 1500 feet in a South direction to the South end line. This claim is marked by six
monuments, one at each corner and one at the center of each end line of the claim.The location monument on which this notice is posted is situated within Section 26, Township 14
N, Range 11 W, Gila Salt River Base and Meridian, Arizona and this claim encompasses portions
of the following quarter section(s), section(s), Township(s) and Range(s) _____
NE & SE 1/4 S26 T14N R11W

Gila Salt River Base and Meridian, Arizona.

The locality of this claim with reference to some natural object or permanent monument and additional information
(if any) concerning its locality are as follows: _____361 W 2073 S from NE Sec 26 T14N R11W to NE claim corner

The above information is shown on the attached map.

DATED AND POSTED on the ground this 2nd day of April, 2017.☐ LOCATOR(s) ☒ AGENTPrint Name(s) Stuart Burgess

Signature(s) _____

Form MCF100
Revised July 2014

This form is available from the Arizona Geological Survey and may be reproduced.

AMC443320

LODE MINING CLAIM MAP

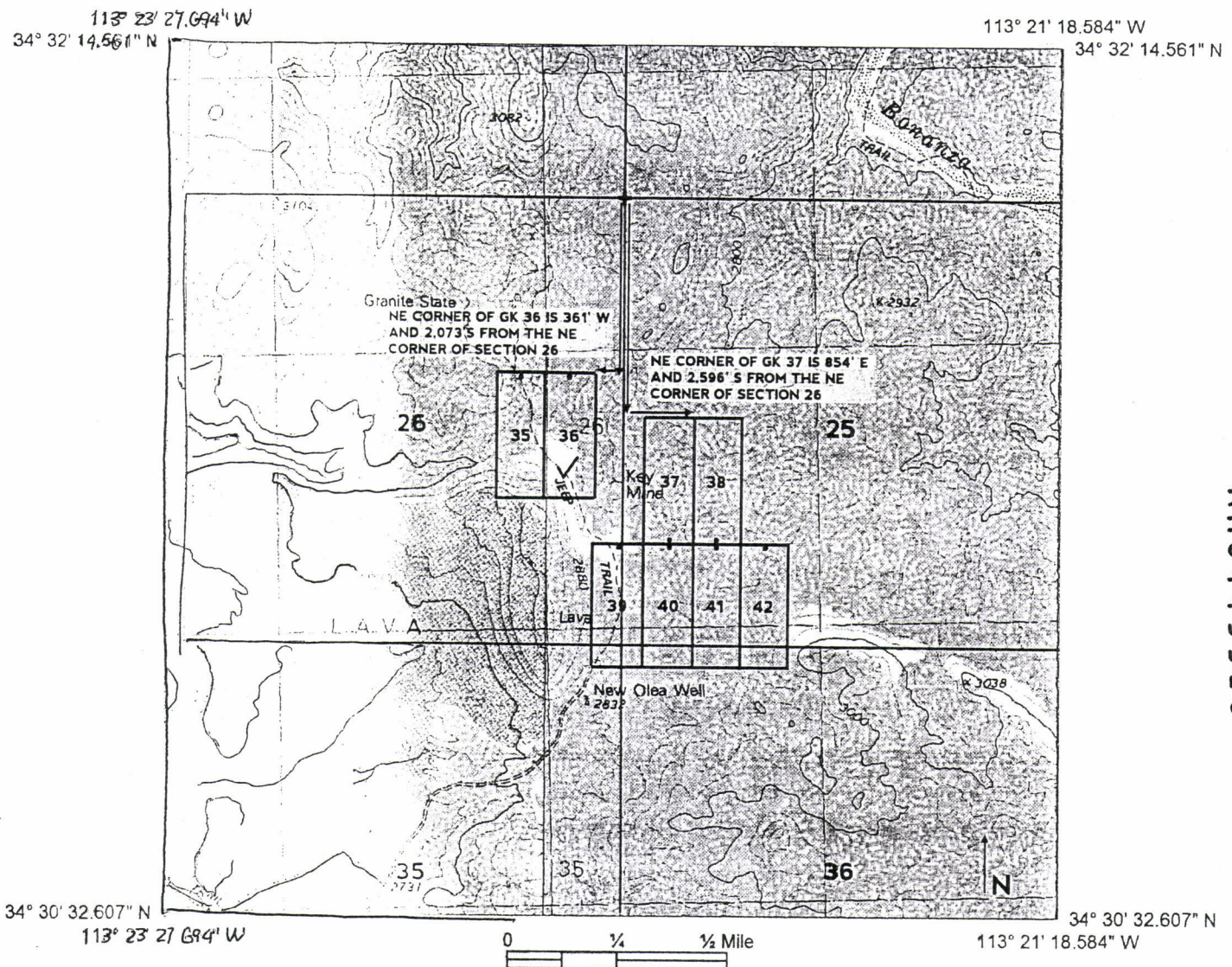

AMC443320

1. The above map depicts the GK 36 mining claim, which is located in Section (s) 26 Township 14 N, Range 11 W, Gila and Salt River Base and Meridian, Mohave County, Arizona. Total claim acreage is 20.66

2. The type of corner and location monuments used are as follows: 2" X 2" X 48" wooden posts

3. The bearings and distances in degrees and feet between claim corners and to a public land survey monument are as depicted on the map.

RECEIVED
2011 APR - 5 P 2:35
PLATEAU, ARIZONA

2
When Recorded return to:
Golden Keys Exploration LLC
P.O. Box 1243
Cottonwood, Arizona, 86326

FEE# 2018000844

OFFICIAL RECORDS
OF MOHAVE COUNTY
KRISTI BLAIR,
COUNTY RECORDER



01/08/2018 11:05 AM Fee: \$10.00

PAGE: 1 of 2

LOCATION CERTIFICATE FOR LODE MINING CLAIM

☒ Amendment BLM Serial# AMC443321

NOTICE IS HEREBY GIVEN that the GK 35 lode mining claim has been located by

Golden Keys Exploration LLC whose current mailing address is

P.O. Box 1243

Cottonwood, Arizona 86326

The general course of this claim is North to South and it is situated in Mohave

County, Arizona. This claim is 1500 feet in length and 600 feet in width.

20.66 Total Claim Acreage. This claim runs from the location monument on which this location notice is posted on the centerline of the claim approximately 20 feet in a North direction to the North end line and 1480 feet in a South direction to the South end line. This claim is marked by six monuments, one at each corner and one at the center of each end line of the claim.

The location monument on which this notice is posted is situated within Section 26, Township 14

N, Range 11 W, Gila Salt River Base and Meridian, Arizona and this claim encompasses portions of the following quarter section(s), section(s), Township(s) and Range(s) SE¼ S26, NE¼ S26 T14N R11W Gila Salt River Base and Meridian, Arizona.

The locality of this claim with reference to some natural object or permanent monument and additional information (if any) concerning its locality are as follows: 962' west 2073' south from the NE corner of Sec 26 T14N R11W to the NE claim corner

The above information is shown on the attached map.

DATED AND POSTED on the ground this 1st day of April, 2017.

[] LOCATOR(s) [X] AGENT

Print Name(s) Stephen McKay

Date: 8 January 2018

Signature(s) 

Form MCF100
Revised July 2014

RECEIVED
BLM AZ STATE OFFICE
2018 JAN 11 P 2:16
PHOENIX ARIZONA

AMC443321

MINING CLAIM MAP

Lode (X)

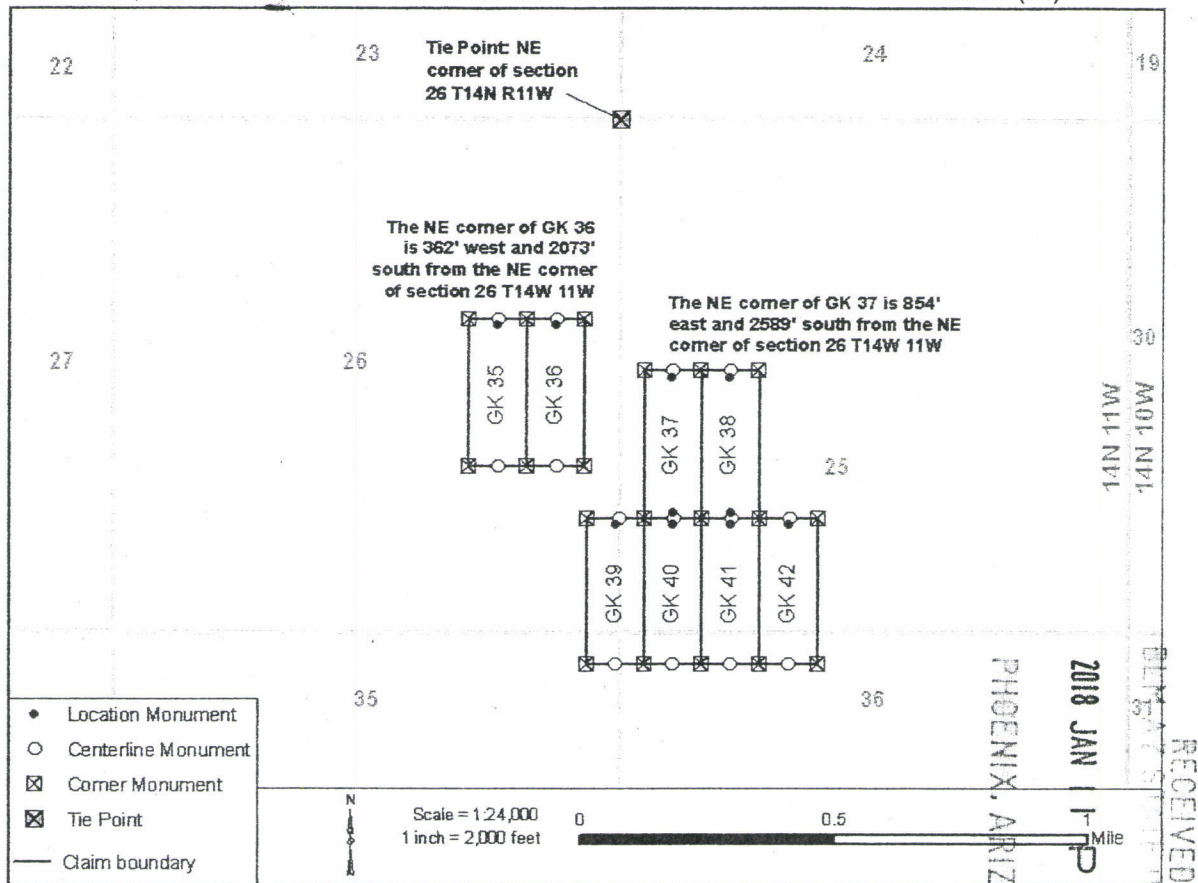

- The above map depicts the GK 35 mining claim, which is located in Section(s) 26, Township 14 N, Range 11 W, Gila and Salt River Base and Meridian, Mohave County, Arizona. Total claim acreage is 20.66
- The type of corner and location monuments used are as follows: 2" X 2" X 60" wooden posts
- The distances in feet between claim corners and to a public land survey monument are as depicted on the map.

Amc 443321

FEE# 2017015536

OFFICIAL RECORDS
OF MOHAVE COUNTY
KRISTI BLAIR,
COUNTY RECORDER



04/03/2017 09:00 AM Fee: \$10.00

PAGE: 1 of 2

Golden Keys Exploration LLC
7250 Calle Cristobal #38
San Diego, CA 92126

LOCATION NOTICE FOR LODE MINING CLAIM

☐ Amendment BLM Serial # _____

NOTICE IS HEREBY GIVEN that the GK 35
_____ lode mining claim has been located
by Golden Keys Exploration LLC whose current mailing
address is 7250 Calle Cristobal #38
San Diego, CA 92126

BLM
Date
Stamp

RECEIVED
BLM AZ DIST OFFICE
2017 APR - 5 P 2:35
PHOENIX, ARIZONA

The general course of this claim is North - South and it is situated in Mohave
County, Arizona. This claim is 1500 feet in length and 600 feet in width.

20.66 Total Claim Acreage. This claim runs from the location monument on which this location notice
is posted on the centerline of the claim approximately 20 feet in a North direction to the North
end line and 1580 feet in a South direction to the South end line. This claim is marked by six
monuments, one at each corner and one at the center of each end line of the claim.

The location monument on which this notice is posted is situated within Section 26, Township 14
N, Range 11 W, Gila Salt River Base and Meridian, Arizona and this claim encompasses portions
of the following quarter section(s), section(s), Township(s) and Range(s) NE & SE 1/4 S26 T14N R11W

Gila Salt River Base and Meridian, Arizona.

The locality of this claim with reference to some natural object or permanent monument and additional information
(if any) concerning its locality are as follows: _____

963' W 2,074' S from NE Sec 26 T 14N R 11W to NE claim corner

_____ The above information is shown on the attached map.
DATED AND POSTED on the ground this 1st day of April, 2017.

☐ LOCATOR(s) ☒ AGENT

Print Name(s) Stuart Burgess

Signature(s) _____

Form MCF100
Revised July 2014

This form is available from the Arizona Geological Survey and may be reproduced.

AMC443321

LODE MINING CLAIM MAP

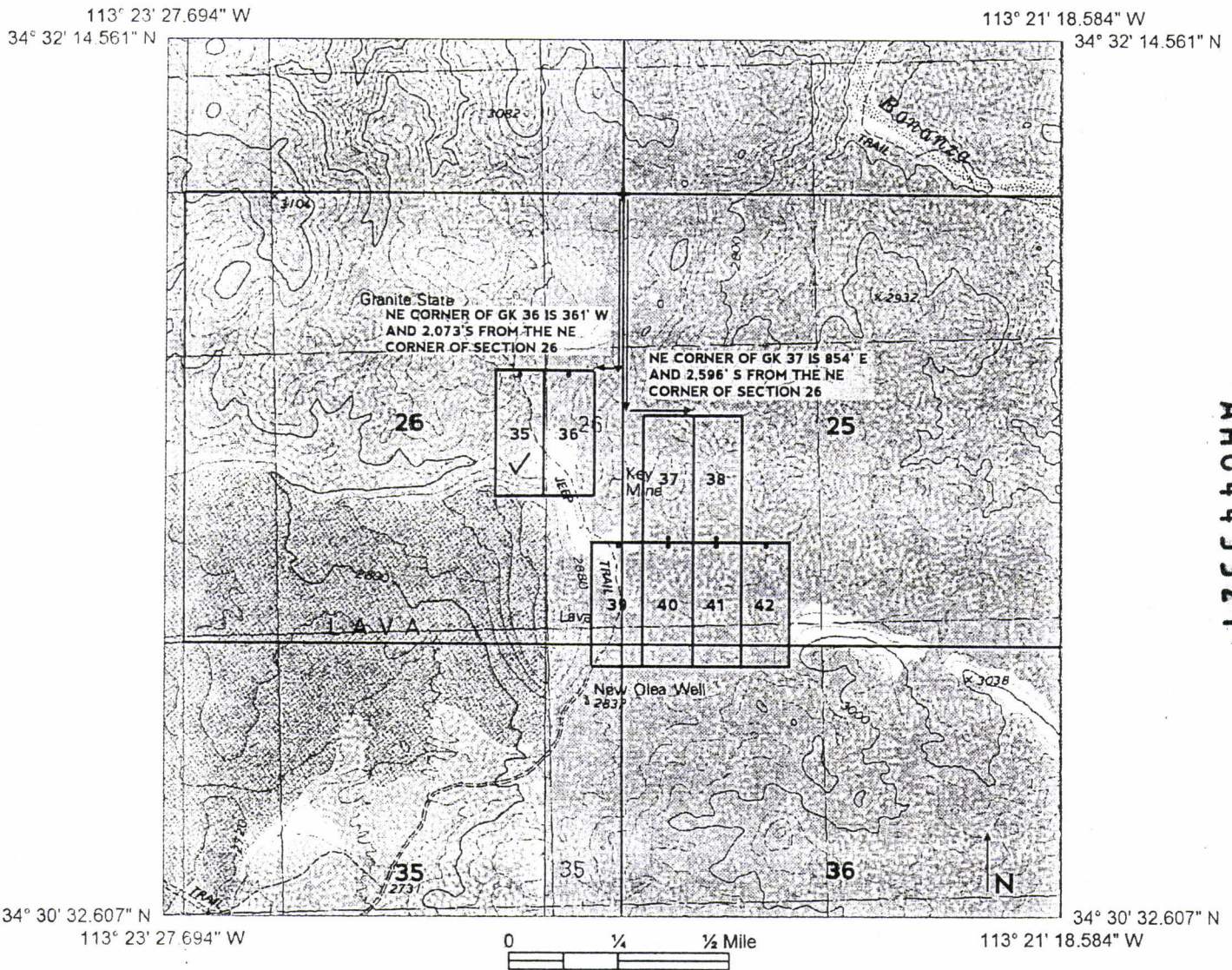

AMC443321

1. The above map depicts the GK 35 mining claim, which is located in Section (s) 26, Township 14 N, Range 11 W, Gila and Salt River Base and Meridian, Mohave County, Arizona. Total claim acreage is 20.66

2. The type of corner and location monuments used are as follows: 2" X 2" X 48" wooden posts

3. The bearings and distances in degrees and feet between claim corners and to a public land survey monument are as depicted on the map.

RECEIVED
2017 APR -5 P 2:35
PHOENIX, ARIZONA



This envelope is made from post-consumer waste. Please recycle - again.

PRIORITY® ★ MAIL ★

DATE OF DELIVERY SPECIFIED*

USPS TRACKING™ INCLUDED*

INSURANCE INCLUDED*

PICKUP AVAILABLE

* Domestic only

WHEN USED INTERNATIONALLY,
A CUSTOMS DECLARATION
LABEL MAY BE REQUIRED.



PS00001000014

EP14F July 2013
OD: 12.5 x 9.5

PRESS FIRMLY TO SEAL



1021



85004

U.S. POSTAGE
PAID
WICKENBURG, AZ
85390
APR 04, 17
AMOUNT
\$6.65
R2304M115062-08

FROM:



For Domestic
and International Use



From Golden Key Exploration
7250 Calle Cristobal #38
San Diego, CA 92126

TO Arizona state BLM Office
One North Central Ave.
Ste. 800
Phoenix, AZ 85004-4427

Label 228, January 2008

Expected Delivery Day: 04/05/2017

USPS TRACKING NUMBER



9505 5110 2046 7094 0291 46

VISIT US AT
ORDER FREE SUPPLIES ONLINE



This packaging is the property of the U.S. Postal Service® and is provided solely for use in sending Priority Mail® shipments. Misuse may be a violation of federal law. This packaging is not for resale. EP14F © U.S. Postal Service; July 2013; All rights reserved.

RUN TIME: 11:59 AM

DEPARTMENT OF INTERIOR
BUREAU OF LAND MANAGEMENT

RUN DATE: 04/11/2017
Page 1 of 1

Input Parameters for Geographic Report with Land

System Id = CR

Admin State = AZ

Geo State =

Casetype Begins With

Case Disp Txt = AUTHORIZED, CANCELLED, EXPIRED, PENDING, REJECTED, RELINQUISHED, WITHDRAWN

Mer Twp Rng =

Section =

Mtrs = 14 0140N 0110W 025, 14 0140N 0110W 026, 14 0140N 0110W 999

Commodity =

Commodity Txt =

Pending Org =

Pend Org Decode =

Total Rows Returned: 0

NO WARRANTY IS MADE BY BLM FOR USE OF THE DATA
FOR PURPOSES NOT INTENDED BY BLM

